MILWAUKEE DAILY SENTINEL.

VOLUME XI--NEW SERIES. MILWAUKEE, FRIDAY MORNING, JANUARY 26, 1855. WHOLE NUMBER 5009.

Milwaukee Daily Sentinel.

PUBLISHED EVERY MORNING, (SUNDAYS EXCEPTED,) BY

RUFUS KING & CO.,

OFFICE,

No. 20½ & 22½ EAST WATER STREET,

OPPOSITE WISCONSIN BUILDING.

TERMS: FROM AND AFTER JULY 1, 1854.

THE DAILY SENTINEL will be left at the door of City Subscribers, or sent by mail, at FIVE DOLLARS a year, payable Quarterly IN ADVANCE.

THE WEEKLY SENTINEL.—THREE DOLLARS AND FIFTY CENTS a year, PAYABLE ALWAYS IN ADVANCE, AND THE PAPER WILL BE DISCONTINUED WHEN THE PERIOD FOR WHICH IT IS PAID, EXPIRES.

Rates of Advertising for term and after June 1st.

1 square, (less than)	$ 3 00	1 square, 2 weeks,		$3 00
"	4 00	"	1 month,	5 00
"	5 00	"	3 months,	7 50
"	6 00	"	6 "	12 00
"	9 00	"	2 days,	1 25
"	12 00	"	1 week,	1 50
"	7 00	"	1 "	0 75
"	6 00			

☞ Twelve lines or less to make a square.

Yearly advertising $10 per annum, the space not to exceed 10 lines, with changes.

Yearly advertisements occupying additional space charged proportionately if desired, $16. Two squares, $20. Three squares, $30.

Notices inserted in the reading columns of Exhibitions, Lectures, Concerts, &c., 50 cents each.

Advertisements of Charitable Institutions, Fire Companies, Societies and other Public Meetings, will be charged half the regular rates.

Transient advertisements to be paid for in advance.

The proprietors of Annual Advertisers is limited to their own immediate business, and will not be allowed to insert Legal Advertisements of other persons. All Legal Advertisements and all Advertisements of Auction sales sent in by them, must be paid for at the usual rates.

Notices of deaths published by written directions, without charge. Obituaries inserted at 50 cents per square for those for which it is paid, and charged accordingly.

Publishers are not responsible for Legal Advertisements ordered by a successful litigant for more than the amount of judgment and costs.

RUFUS KING & CO,
S. M. BOOTH,
WM. E. CRAMER,
Milwaukee, March 2, 1853. 194.

BUSINESS CARDS.

E. FOOTE,

ATTORNEY and Counsellor at Law, Milwaukee, Wisconsin. Office in Commercial Block, over Albert Smith's Jewelry Store. oct20-tf

JOHN McCULLOUGH,

NOTARY PUBLIC AND CONVEYANCER,

At the Office of the Milwaukee Gas Co., corner of East Water and Wisconsin Streets. oct21-dtf

DRUGS.

W. P. HOPKINS & CO.,

No. 2 East Water-st., Milwaukee, Wholesale and Retail Druggists, Importers of Medicines, Chemicals, Patent Oils, Dye Stuffs, Window Glass, Perfumery, &c. Also, Patent Medicines of every variety of quality and price. Orders filled with fidelity and dispatch from the Country promptly attended to, and goods carefully packed.

W. P. HOPKINS. A. BRYANT.

DIGHTON CORSON,

ATTORNEY and Counsellor at Law, and Solicitor in Chancery and Conveyancer, Office in Commercial Block, East Water St., Milwaukee. jy18-d3m

STEWART & BLOODGOOD,

Auctioneers and Commission Merchants, 171 East Water Street, Albany. jly11

REFER TO—STEWART, BLOODGOOD & CO., New York. FRANCIS BLOODGOOD.

RANDALL & BUTTRICK,

ATTORNEYS at Law, and Solicitors in Chancery, Milwaukee. Office in Commercial Block, East Water St., Milwaukee.

J. H. RANDALL. E. L. BUTTRICK

WISCONSIN LAND AGENCY.

LOCATION of Lands in Wisconsin, Established in 1838 for the sole purpose of attending to the Purchase and Sale of Real Estate, Payment of Taxes, Negotiation of Loans, &c., &c. Those possessing Lands in the State, Land Warrants or Scrip, and Capitalists, Country, Town, and City Orders bought and sold.

Immigrants may rest assured that their interests will be carefully attended to, and may be had at low prices. Letters of inquiry will be answered promptly, and all business entrusted to the Subscriber will receive prompt attention. Office in Otten's Block, Eighth-st. sep25-1yr GEO. C. COLE.

A. W. PAINE,

ATTORNEY AT LAW; ..... Fond du Lac, Wis.

Has in his office a full set of all the recorded land titles in the county, and the original entries at the Land office, showing the change of purchasers, and the present owner of any piece, lot or tract of land in the county. Attends to the investigation of titles. sp19dly

AUSTIN E. WILLIS,

ATTORNEY and Counsellor at Law. Mr. Lewis having purchased of the interest of J. Lewis Dunn in the Abstract formerly owned by Austin & Dunn, the new Firm will furnish Abstracts of the title of all Lands and Lots in this City and County.

Office, ... ALLEN LEWIS. ALLISON LEWIS.

Reference by permission. feb21

COLLINS, SMITH & KEYES,

ATTORNEYS and Counsellors at Law, Madison, Wisconsin. A. L. COLLINS, GEO. B. SMITH, E. W. KEYES. aug5

SAMUEL H. MARSHALL,

ATTORNEY and Counsellor at Law, Dublin, Marquette Co., Wisconsin. my31-1yr

C. H. S. NEWELL & J. SPANGENBERG,

ATTORNEYS and Counsellors at Law and Solicitors in Chancery. Office in Kneeland's Block, No. 217 East Water street, Milwaukee, Wisconsin.

A. C. MAY, MARSHALL SPANGENBERG.

may16-1yr

C. YATES,

ATTORNEY, Counsellor and Solicitor, has resumed in earnest, and will continue permanently and exclusively the practice of his profession in all the various Courts in the State. Office over A. D. Cross, Esq., Wisconsin Street, Milwaukee. apr28-dly.

WM. HENRY WRIGHT,

ATTORNEY, Solicitor and Counsellor, 171 ½ East Water Street. jan15

WELLS & BRIGHAM,

ATTORNEYS AT LAW.

MILWAUKIE, ... WISCONSIN.

Office in Flanders' Building, over the Oshkosh Telegraph Office.

CHAS. E. WELLS. JEROME B. BRIGHAM. v20

D. A. J. UPHAM,

ATTORNEY, Solicitor and Counsellor, Office in the Law Building, Wisconsin-st., Milwaukee. nov6

ROBINSON & VAN DYKE,

ATTORNEYS and Counsellors at Law, Milwaukee, Wisconsin. Office 205 East Water street, corner of Wisconsin street, Spring Block. sep27 JOHN M. VAN DYKE

MORRISON & TENNEY,

ATTORNEYS and Counsellors at Law. Office removed to Plankinton's Building, nearly opposite the Bank.

MARTIN L. MORRISON. JOHN TENNEY.

BROWN & OGDEN,

ATTORNEYS and Counsellors at Law, Milwaukee, Wisconsin. Office on Wisconsin street, over the Post Office. 4jan1-2y

J. B. MACTEAU,

ATTORNEY and Counsellor at Law, and Commissioner of Deeds for Ohio, Kentucky and other Western States, (late of Cincinnati,) will give prompt attention to all business entrusted to his care. Office No. 2, Wall Street, NEW YORK. apr20

WATKINS & STARK,

ATTORNEYS, Solicitors and Conveyancers, Office, Wisconsin Street, corner of Main. CHAS. M. WATKINS. JOSHUA STARK. jy14-3m

T. M. WYMAN,

ATTORNEY and Counsellor at Law—Office over Store No. 280 East Water st.

MARSHALL & ILSLEY,

BANKERS and Exchange Brokers, 134 U. S. Block, East Water street, Milwaukee.

TUTTLE & SCRIBNER,

EAGLE STEAM FOUNDRY, West Water street, Milwaukee.

JOHN COLGATE,

DEALER IN

SHELF HARDWARE,

IRON, STEEL, NAILS,

MECHANICS' TOOLS, &c., &c.,

No. 11, EAST WATER STREET,

Milwaukee, Wisconsin. may14

THE ROOF & BAILEY,

HAT, CAP AND FUR MANUFACTURERS,

MANUFACTURERS OF BUFFALO ROBES, OVERSHOES,

Mittens, Gloves, Caps, Umbrellas, Skin Handkerchiefs and Cravats.

☞ Hats and Caps made to order on short notice. Orders from the country promptly attended to. Cash paid for Furs and Skins.

No. 174 East Water street, directly up Milwaukee

John Plankinton & Co.

SUCCESSORS IN TO H. S. BURTON,

MANUFACTURERS OF

SOAP AND CANDLES,

FACTORY in the FOURTH WARD, near the M. & M. R. R. Depot.

The highest price paid for Tallow and Soap Grease. Milwaukee Sep. 26, 1853.

SAMUEL J. HOLLEY,

PRODUCE, COMMISSION

AND

Shipping Merchant,

Consignments of Wheat, Corn, Rye, Oats and Barley for sale in the Rail or Canal Boat, or shipped further East, will receive prompt and personal attention.

OSWEGO, N. Y.

Cigars and Tobacco.

M. STRAUSS,

IMPORTER AND MANUFACTURER OF ALL KINDS OF

CIGARS AND TOBACCO,

HAVING A LARGE STOCK, CONSTANTLY FULL by importation and from itself, is able to sell at cheaper rates than other establishments in this City.

No. 116 East Water Street, Milwaukee. jan6-1yr

BUSINESS CARDS.

P. L. MONNIN,

ENGRAVER in METALS and WOOD, No. 8 Wisconsin-st., corner of Water, opposite Stage Office. Executes Official Seals, Notarial Seals, Seal Stamps for Societies, etc. Also Stencils and Brands, and every other work in his line. Milwaukee, Feb. 21, 1852.

The Wisconsin Leather Co.,

HAVE REMOVED FROM THE

OLD STAND OF ALLIS & ALLEN, TO THEIR

NEW FOUR STORY

BRICK STORE,

NO. 80, EAST WATER STREET,

SECOND BLOCK BELOW THE U. S. HOTEL.

Milwaukee, Jan. 1st, 1853

JAMES W. CULLERT & CO.,

PLAIN AND FANCY

PAPER BOX MAKERS,

No. 71 Lake Street, Third Story, Chicago, Illinois

Orders from the Country promptly attended to.

JAMES W. CULLERT. [oct25 d3m] F. WEDGE

UPMANN & LORENZEN,

Real Estate and Money Brokers,

Office, Prentiss Block, Milwaukee.

aug26-3mo

HAVEN POWERS,

JUSTICE OF THE PEACE.

Birchard's Block, Cor. Spring and West Water-Sts

Office hours--8 to 12 and 2 to 5 P. M.

☞ COURT DAYS—TUESDAYS AND FRIDAYS.

my6-1yr

CITY LEATHER STORE

AND

TANNERY.

G. PFISTER & CO.,

No. 149 EAST WATER STREET,

In the Store formerly occupied by Allis & Allen.

Have constantly on hand a superior article of

SOLE, UPPER, HARNESS, SKIRTING, BRIDLE

AND COLLAR LEATHER.

All of their own manufacture. Also a good assortment of Eastern

Sole Leather, French and Philadelphia Calf Skins,

And a variety of

SHEEPSKINS & FINDINGS.

☞ The highest price, in Cash, paid for Hides, Calf and Sheep Skins, and Hair Stock, at their STORE and TANNERY, on the Menomonee River, Walker's Point. Aprils

MAHLER & WENDT,

GENERAL COMMISSION MERCHANTS,

IMPORTERS OF FOREIGN

WINES, BRANDIES, LIQUORS,

AND CIGARS,

NO. 88, EAST WATER STREET,

MILWAUKEE, ... WISCONSIN.

AGENTS for the sale of Longworths, Zimmermann's Dry and sparkling Catawba Wines.

M. & W. will also take orders for the importation of Wines, Liquors, &c., from all parts of Europe, to be delivered to the purchaser under Custom House Bond.

A superior brand of RECTIFIED WHISKEY constantly on hand.

EXCHANGE on Germany bought and sold. sep1

Groceries & Provisions.

MORSE'S

Cheap Cash Store,

Corner West Water and Spring Sts., Milwaukee.

DEALERS IN

Flour, Pork, Fish, Salt, Sugars,

TEAS, COFFEES,

And Groceries and Provisions of all kinds. Cash paid for all kinds of Country Produce. jly3-1yr

WISCONSIN

TRUNK MANUFACTORY,

131 }...EAST WATER STREET,...{ 131

MILWAUKEE, ... WISCONSIN.

AND

PREMIUM TRUNK STORE,

23 *Clark Street, Chicago,*

HAVING RECEIVED THE SILVER MEDAL AT THE ILLINOIS STATE FAIR.

W. & E. WRIGHT have a general assortment of Ladies' and Gentlemen's Traveling Trunks, of all prices, constantly on hand, consisting of Solid Leather Trunks and Valises, Leather Hose, Dress and Woven Portmanteaus, Packing Trunks, Carpet Bags, &c., which will be sold as low as at any other establishment west of New York, at Wholesale and Retail. feb25d

EDWIN D. BAKER & CO.,

IMPORTERS AND WHOLESALE DEALERS IN

Wines, Liquors, Cigars, &c.

ALSO—Rectifiers of a SUPERIOR ARTICLE of

WHISKEY,

179 EAST WATER STREET,

MILWAUKEE, WISCONSIN

WHISKEY by the single or hundred barrels constantly on hand. EDWIN D. BAKER,

dec2 F. RAY ISHAM.

BROWN'S

DAGUERREIAN GALLERY.

MARTIN'S BLOCK,

201 East Water St.,

MILWAUKEE.

ESTABLISHED IN 1847.

First class Pictures taken—Gold Lockets for sale Operators furnished with stock of all kinds.

ENGRAVING

N. B. WILCOX,

DESIGNER AND ENGRAVER,

Portraits, Buildings, Views, Bill-Heads, Business Cards, Seals, Book Illustrations, Ornamental Designs, &c.,

ENGRAVED IN THE BEST STYLE.

DRAWING TAKEN OF MACHINERY FOR PATENTS.

Juneau Block, Third Floor, 214 East Water Street, Milwaukee, Wisconsin.

oct21-1f

NEW STORE! NEW GOODS!!

VICTOR SCHUETTE'S

Grocery and Provision Store,

MARKET SQUARE,

Corner of Nunnemacher's Brick Block.

MY FRIENDS AND THE PUBLIC GENERALLY are hereby notified that I have just opened, at the Corner Store of Nunnemacher's Brick Block, on Market square, in the First Ward, a

GROCERY AND PROVISION STORE.

My Goods are all New and Fresh, and having bought them, and always buying them cheap for Cash, it is my intention to sell them at all times as *Cheap, if not Cheaper than my Competitors*, and I hereby respectfully invite the public to call and convince themselves of this fact personally.

☞ COUNTRY PRODUCE of every kind always bought for Cash or in Trade, at the current Market Prices.

jly17 VICTOR SCHUETTE.

LAGER BEER HALL!

Charles Best & Co.

THE subscribers respectfully announce to their friends and the Public generally, that they have bought the store formerly occupied by John Miller, on the corner south of Mahler & Wendt, on East Water Street, and at the solicitation of many have resolved to open there on Tuesday April 25th, a

LAGER BEER HALL.

The room is peculiarly adapted to such a business and is been magnificently fitted.

Our Lager Beer is well known as the best in the city. Patronage respectfully solicited.

ap24 CHARLES BEST & CO.

BILLECART SALMON'S

VERZENAY

CHAMPAIGN,

MAREUIL, SUR AY.

SOLE IMPORTER: ..... J. MEYER, Jr., N. Y.

Agent, HENRY WILD, Milwaukee, Wis.

A new supply of this favored Brand just received by Express. Orders to be left at the Bear Hall of

nov29dtf CHARLES BEST & CO., Market-st. store.

Wines, Liquors & Segars.

THE UNDERSIGNED WOULD RESPECTFULLY call the attention of the public to their Large and Extensive Stock of

WINES, LIQUORS AND SEGARS,

which, having been bought in large quantities from first hands, and prior to the rise, enables them to compete with any establishment in this city. The season for Festivities is at hand, and those wishing to purchase for such occasions, is well as for

MEDICINAL PURPOSES,

can be supplied by applying to

EDWIN D. BAKER & CO.,

Importers and Wholesale Dealers,

dec16 79 East Water Street.

Farm Wanted.

AN EIGHTY OR EIGHTY ACRE FARM, WANTED IN exchange for a House and Lot pleasantly located in the First Ward of this City. Apply to

J. E. CRAMPTON,

dec30 Real Estate Agt.

TRANSPORTATION.

1854.

52 Miles Shortest Route to Niagara Falls.

Only 18½ Hours to Buffalo and Niagara Falls

FROM CHICAGO, AND

25½ Running Time from Milwaukee.

Only One Change of Cars and Baggage

Over the New Short Route, via.

MICHIGAN CENTRAL RAILROAD,

CANADA BROAD GUAGE RAILWAYS,

STEAMERS ON LAKE ERIE,

In connection with the New York Central, New York and Erie, Buffalo and New York City, and Ehuira and Niagara Falls Railroads, to

New York, Boston, & all Eastern Thoroughfares from Buffalo & Niagara Falls.

Four Daily Trains Leave Chicago

1st. Clevelandt Express, at 5 A. M., via. New Albany and Salem Railroad, through in 15 hours.

2d. Express, at 5.45 A. M., connecting at Detroit with the Canada Railways, arriving at Niagara Falls and Buffalo next morning in time for the early Train East.

3d. Steamboat Express, at 12.30 P. M., connecting at Detroit with the North shore Steamers, arriving in Buffalo next afternoon in time for the 5 P. M. Train, arriving in New York next morning. Connecting also with steamers for Cleveland and the different Ports on Railroads from there next morning to Pittsburgh, Philadelphia, &c.

4th. Express, at 7.15 P. M., connecting with Canada Railways, arriving at Niagara Falls and Buffalo next afternoon, and New York next morning. Connecting also with steamers for Sandusky.

Only one Train Sundays—7.15 P. M.

The New and Mammoth Low Pressure Steamers

WESTERN WORLD, C. C. STANARD, Master, leaves Detroit Tuesdays and Fridays.

PLYMOUTH ROCK, G. L. WILCOXSON, Master, leaves Detroit, Wednesdays and Saturdays.

SEA BIRD and R. R. RUSSELL, Master, leaves Detroit, Mondays and Thursdays.

On the arrival of the Chicago Express, at 10 15 P. M., going DIRECT THROUGH without Landing, via. North Shore, arriving in Buffalo in time for the 5 P. M. Train, and New York next morning at 9.15.

The two new steamers were built this season at an expense of over *half a million* of dollars, and have no equal in the world, in every respect. Their capacity excels any steamers afloat, having 100 State Rooms, with Double Beds, and can accommodate 500 persons with Berths

Passengers purchasing through Tickets by Railroad all the way, can change them at Detroit and go by steamer; so also, those purchasing Tickets by steamer, can exchange and go by Railroad.

Baggage checked through from Chicago to Albany and New York, and no extra charge for handling, and no exchange of Checks, as by the Lake Shore Road via. *Erie and Harbor Creek.*

☞ Tickets good for 60 Days, Allowing Passengers to stop over on the Route.

Two Boats a Day from Milwaukee.

Two of Capt. Clement's splendid Low Pressure Steamers leave Milwaukee Daily, in connection with the above route, on the arrival of the Cars from Madison and Janesville.

Morning Boat leaves at.....9.00 A. M.

Evening Boat leaves at.....8 30 P. M.

☞ For particulars and purchase Through Tickets by the GREAT CENTRAL ROUTE, of the different Agents North and West.

☞ For Tickets apply on board Clement's Line of Steamers, or W. W. Willson at the Cars.

W. F. TIBBITS, Travelling Agent, Wis. aug2

1854. 1854.

NEW ROUTE TO THE EAST.

THE

Great Western Railway of Canada

IS NOW OPEN FROM

DETROIT TO NIAGARA FALLS!

FORMING THE LAST LINK OF THE

GREAT CENTRAL ROUTE!

BETWEEN

Chicago, New York and Boston,

Being the Shortest, Quickest and Cheapest Route East!

Only One Change of Cars Between Chicago and Niagara Falls.

DAY EXPRESS leaves Detroit, daily (Sundays excepted,) at 9.00 A. M.

Connecting at Niagara Falls with the New York Central Evening Express, arriving in New York next morning.

ACCOMMODATION leaves Detroit daily (Sundays excepted) at 1.50 P. M.

EVENING EXPRESS leaves Detroit daily, at 8.30 P. M. Connecting at Niagara Falls with the New York Central Morning Lightning Express, arriving in New York the same evening.

☞ Through from Detroit to Niagara Falls in 8½ hours. ☞ Through from Detroit to New York in 24 hours.

☞ Passengers leaving Detroit in the morning arrive at Buffalo the same evening.

Through from Chicago to New York in 24 hours

The Great Western Railway also connects at Niagara Falls with the Canada Southern and Niagara Falls branch of the New York & Erie R. R. and via. Buffalo with the Buffalo and New York City Railroad, New York & Erie R. R.—a variety of connections East unequalled by any other route.

Baggage Checked through to Niagara Falls, Buffalo, Albany, or New York.

This route offers great inducements to travelers, by the great distance saved, over any other route.

THE GREAT WESTERN RAILWAY passes through the most interesting and highly cultivated portion of Canada, affording a variety of scenery, of unsurpassed beauty and grandeur, including the two greatest wonders of the world—the Falls of Niagara, and the Railway Suspension over Niagara River.

For through tickets, apply at the office of the Michigan Central Railroad, opposite the United States Hotel, next door to the American Express Co.'s Office, Huron Street, Milwaukee, or at their Offices at Janesville, Madison and along shore.

C. J. BEYDLER, Managing Director.

D. S. GRANDALL, General Western Agent.

M. L. VARNEY, Agent, Milwaukee.

January, 1854. feb2dtf

1854. 1854.

WM. BROWN & CO.,

Produce Forwarding and Commission

MERCHANTS,

Erie St., Foot of Main St., Milwaukee.

THE SUBSCRIBERS HAVE THIS DAY FORMED A Copartnership under the name and firm of WM. BROWN & CO., in the Produce Forwarding and Commission Business.

They have taken the Warehouse and Storage Shed, formerly occupied by Johnson & Co., being the largest and most convenient place on the Lake for Receiving, Storing and Delivering Merchandize. The Warehouse and Shed are *below all the Bridges*, and have 250 feet of Dock Room for discharge of Cargoes, and Receiving and Delivery, or Forwarding of Merchandize, Furniture, &c., to city or country. Consignments respectfully attended to. Liberal advances made upon property for sale here or to be forwarded to the East.

Consignments to the late firm of BROWN & LARKIN attended to according to their agreements.

☞ Flour, Coal and Water Lime, constantly on hand for Sale.

WM. BROWN,
R. C. JOHNSON, Jr.
ROLAND OLMSTED.

Milwaukee, July 16, 1854. jly17tf

1854. 1854.

IN NEW QUARTERS!

ON AND AFTER MONDAY, 20th November, I can be found in my

New Brick Ware-House,

Ready to do all kinds of PRODUCE BUSINESS. Will Buy or Store Grain, on good terms.

The charge from Pier is but little, as I keep a man to watch the boats, who goes aboard every boat during the night. I am now having made an engine to throw water all over the house in five minutes.

Orders to buy or store Grain or Flour solicited.

DANIEL NEWHALL

Milwaukee, Nov. 17, 1854. nov18

1854. 1854.

DICKINSON & CO.,

Produce & Commission Merchants,

—AT—

Burnham's New Brick Warehouse,

WEST WATER STREET, FOURTH WARD,

MILWAUKEE.

R. HIBBARD, Milwaukee. D. O. DICKINSON,
T. HIBBARD, " Waukegan.

Wheat, Oats, Barley, Rye, Corn, Flour &c

BOUGHT AND SOLD.

Highest Market Price Paid for Produce,

oct14dtf

W. JACKSON & SON,

Of the Late Firm of W. & N. Jackson & Sons,

GRATE AND FENDER MAKERS,

246 Front Street, and 930 Broadway, N. Y.

KEEP constantly on hand every variety of GRATES and FENDERS. Also CIRCULAR and SQUARE GERMAN SILVER GRATES. Wholesale Dealers supplied. se17-1yrPH

CHICAGO

Lead Pipe

AND SHEET LEAD

WORKS!

Corner Clinton & Fulton Sts., West Side.

THESE WORKS ARE NOW IN OPERATION, and a full supply of all sizes of LEAD PIPE and SHEET LEAD will be constantly kept on hand. All orders will receive our prompt attention.

dec28-dly COLLINS & BLATCHFORD.

PLAYING CARDS, Steamboats, Highlanders and Mogul. dec7 HOOD & GOODRICH.

PARLOR BALLS, made of India Rubber, and Dolls, for sale by HOOD & GOODRICH.

NOTICE

IS HEREBY GIVEN, That the annual meeting of Stockholders of the Milwaukee and Lisbon Plank Road Company, for the election of seven Directors, will be held at the Mansion House, in the Second Ward, of the city of Milwaukee, on Monday, the 5th day of February, 1855, at 1 o'clock P. M.

By order of the Board of Directors.

jan11-3tdaw L. GOMBOCK, Secretary.

TRANSPORTATION.

U. S. Mail and Express Route.

CHICAGO AND MISSISSIPPI R. R.

Air Line Route to Bloomington, Springfield, Alton and St. Louis.

TWO THROUGH PASSENGER TRAINS

LEAVE CHICAGO DAILY, SUNDAYS EXCEPTED

Day Express and Mail, at 9.45 A. M.

Night Express, at 10.45 P. M.

TRAINS pass through the flourishing towns of Elgin, Legion and Springfield, thirty-eight miles less distance to Bloomington, and fifty-eight miles less than to Springfield, than any other route; and connect direct with the Cars Company's splendid Steamers *Peoria* and *Reindeer*, through to St. Louis (20 miles) with no landing.

Time from Chicago to St. Louis 12 hours.

☞ Baggage checked through to St. Louis, and to way stations.

☞ Through Tickets to St. Louis and to all points can be obtained at the North Inland Passenger Depot, and at the Company's Ticket Office, No. 65 Lake-st. (3 doors opposite the Tremont House.

nov25-dtf RICHARD P. MORGAN, Jr., Sup't

Buffalo, Milwaukee & Chicago.

1854. 1854.

FREE TRADE LINE!

NO MONOPOLY.

THE following first class Propellers will form a line to accommodate the public, for the first Boats called to Oswego and Rochester, for the accommodation of Way Passengers and Freight, and Passengers from Buffalo to Chicago and Milwaukee and intermediate ports, immediately on the opening of navigation.

Western Merchants will find it largely to their interest to call on this Line before making contemplated passage or freight elsewhere, as the prices will be maintained.

Leaving their dock foot of Michigan Street, Buffalo, every Wednesday and Saturday evenings.

Illinois, Fields,
St. Joseph, Lakeman,
Minnesota, Saginaw

New Propeller.

For freight or passage, apply on board or to

WM. MONTEITH,
Agent, Cohoes Square Buffalo.

N. Y. & MILWAUKEE TRANSPORTATION

1854. 1854.

CLINTON LINE.

Wm. Monteith----Proprietor.

BUFFALO.

THE Clinton Line having largely increased its facilities for transportation from New York to the above ports, is prepared to contract freight from New York or Milwaukee, in connection with the above Line of Propellers, at reduced rates, and the proprietor hereby assures that he will be favored with a fair share of Milwaukee business.

AGENTS.

HENRY GRINNELL, 130 Broad-st. 2 doors below Wall, New York.
W. H. CURTISS, Buffalo, N. Y.
WM. H. AINSWORTH, Jersey City.
WM. MONTEITH, Cohoes Square Buffalo.
KELLOGG & STRONG, Milwaukee.

sp19

WESTERN LAKE BOAT LINE.

1854. 1854.

Merchandise forwarded Daily to and from New York Albany and Buffalo to all Portsin the Western Lakes and connect with Canadian Propellers, with despatch

Without Reshipping at Albany or Troy.

Cargoes Insured between New York and Buffalo

WELLS D. WALBRIDGE, Proprietor

Foot of Washington Street, Buffalo.

AGENTS.

F. W. LAWSON, } 119 Broad-Street, (upstairs,)
ALEX. R. PETERS, } New York.
WM. G. CHOATE, }
J. J. TALLMADGE, foot of Washington St., Buffalo
BELL & BUTTON, Milwaukee.

REFERENCES.

DURAND & LAWRENCE, } Milwaukee
I. H. CORDES, }
SETH JOHNSON, Jr., }

jan18

1854. 1854.

FULTON LAKE BOAT LINE,

Merchandise forwarded daily to and from New York and Buffalo and all Ports on the Western Lakes and Canals with Despatch,

Without Transhipment as to Troy or Albany.

Cargoes Insured between New York and Buffalo.

PROPRIETORS:

ELLIS, PETRIE & CO. - - - Buffalo.
JAMES BELL & CO., - - - New York
A. D. ELLIS, - - - Chas. D. Ellis
WM. PETRIE, - - - James Bell.

AGENTS:

Wm. H. Chase, No. 113 Broad-st., cor. of Front, New York
Chas. A. Folger & Co., - - - Albany.
W. Hadley, }
J. Hadley, } Chequered Warehouse, Milwaukee.

References—by permission.

SEATON, WING & Co., - - - Milwaukee
T. LITTELL, - - - Milwaukee

mr16-1yr

1854. 1854.

L. J. HIGBY,

FORWARDING, COMMISSION AND PRODUCE

MERCHANT,

WILL Continue to Forward Goods or Produce to or from any Point on the Lakes or Rivers, by Responsible Line or by Railroad or Canal, will attend to Selling Grain or other Produce at the Rail Road Depot here; all which with my NEW WAREHOUSE at the Depot, and Mammoth Dock give me advantages of convenient to Country Purchasers than any other House here.

Milwaukee, March 30, 1854. mr21

NEW BOOKS.

THE LANDS OF THE SARACEN—by Bayard Taylor.

Ida May—(Twentieth thousand)

Poems of the Orient—by Bayard Taylor.

Poe's Heart of Thorn—by C. J.

Southward Ho!—New Edition—by W. G. Simms.

Maxims of Washington—Collected by Antoine de Houvenel's Practice Reports—Vol. IX.

The Republican Court.

Church Almanac for 1855.

Thirteen Days are in America—by Wm. Chambers.

For sale by ARCHIBALD WILSON,

Jan4 175 East Water st

FOWLER'S

Empire Sky-Light Daguerrean

GALLERY!

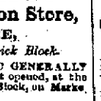

ALL PERSONS WISHING TO get a PERFECT LIKENESS, will please call at Gallery No. 272 East Water street, Empire Block, where they can get a Likeness with Color for any sized locket, at reasonable price.

We also have on hand a large assortment of Cases, which I will sell at New York prices.

Pictures inserted in Rings or Lockets, and warranted to please.

Mr. F. keeps constantly on hand DAGUERREOTYPE MATERIALS, comprising all varieties of Plain and Fancy Cases, Gold Lockets, &c., which the New York manufacturers, and offers them at low prices.

Daguerreotypists are invited to call and examine his stock before purchasing elsewhere

jan13 ELBERT W. FOWLER, Agent.

New Books for Children.

MERRIE ENGLAND—or Tenth, Description, Traditions and Historical Sketches—by Great Grandmother. Illustrated.

Clovernook Children, by Alice Carey.

The Forest Exile, one of the Tales of a Peruvian Family.

Amyot the Waif of the Amazon—by Capt. M. Reid. Illustrated.

The Desert Home, or Adventures of a Lost Family in the Wilderness—by Capt. M. Reid—Illustrated.

The Boy Hunter, by " "

The Young Voyagers, " "

The Wonder Book, by Hawthorne.

Adventures in Fairy Land, by Stoddard.

Jack Halliard in the Arctic Ocean.

Emily Herbert, or the Happy Home—by Miss Mulock.

Rose and Lillie Stanhope, or the Tower of Camelot—by Miss McIntosh.

The Rose and the Ring—by Thackeray.

Received and for sale at WILSON'S Bookstore.

jan18-d&w 175 East Water-st.

WATCHES!

GOLD AND SILVER WATCHES, ranging in price from $5 to $200, and Warranted the best in the market.

nov18 HOOD & GOODRICH.

PREMIUM CUTLERY!

F. J. BEAIE

HAS FOR SALE A LARGE STOCK OF FINE AMERICAN TABLE CUTLERY, which received the Premium at the late State Fair, consisting of

Carved Ivory Handled Table and Dessert Knives,

Fine Ivory Handled Table and Desert Knives and Forks, Carvers and Steels.

Cocoa, Buck, Buffalo and Bone Handled Table and Dessert Knives and Forks, Carvers and Steels.

Also, a large Stock of common English Table Cutlery. oct4

Just Received,

NATURE IN DISEASE, and other writings, by Jacob Bigelow, M. D.

Poems of the Orient—new supply—by Bayard Taylor.

Goethes Faust—new edition—translated by A Hayward.

Gray's Elegy—Illustrated English Edition, Illustrated.

Five Years Before the Mast.

Sayers' Shilling Cookery for the People.

The London Art Journal, for December.

Frank Leslie's Ladies' Gazette, for January.

Chesebrey of Common Life, part 5th.

Sweet's Pocket Almanac and Church Register for 1855.

For sale by ARCHIBALD WILSON,

jan13-d&w 175 East Water st.

TRANSPORTATION.

Milwaukee & Mississippi Railroad.

Winter Arrangement.

ON AND AFTER NOV. 27th, 1854, the Trains will run as follows, (Sundays excepted)—

GOING WESTWARD.

A Passenger Train will leave Milwaukee at 8.15 A. M., and arrive at Janesville at 12 M., in time to connect with the 9 P. M. Train at Afton for Chicago, and at Madison at 2 P. M.

A PASSENGER TRAIN will also leave Milwaukee for Janesville and Madison at 4 P. M.

GOING EASTWARD.

A PASSENGER TRAIN will leave Madison at 7.15 A. M., and Janesville at 8 A. M.

A PASSENGER TRAIN will also leave Madison at 3.10 P. M., and Janesville at 4 P. M., on the arrival of the passengers from Chicago, at 3.00, at 2 P. M.

THE FREIGHT TRAINS run daily (Sundays excepted) each way over the entire length of the Road.

On and after Tuesday, Dec. 19, 1854, a Train will commence running between the M. & W. R. R., which will connect with the Morning and Afternoon Passenger Trains on the M. & M. R. R., at the Junction.

By this Arrangement, passengers are taken to Watertown, Fond du Lac, Beaver Dam, Horicon, Waupun and Berlin.

☞ Wagon runs in connection with the Cars, from Janesville and Madison to Fort Winnebago, Baraboo, Sauk, Dodgeville, Mineral Point, Elkhorn, Galena and Dubuque, and various other portions of the State.

EDWARD H. BROADHEAD,
dec18 Supt. and Engineer.

MILWAUKEE & WATERTOWN

RAILROAD.

FROM AND AFTER THIS DATE, the Cars will commence running as follows:

Leave Milwaukee at 10 A. M.
" " at 5.50 P. M.
Leave Oconomowoc at 7 A. M.
" " at 2 P. M.

THESE TRAINS WILL CONNECT AT THE JUNCTION with the passenger trains on the M. & M. R. R.

EDWARD H. BROADHEAD,
Jan8 Eng'r and Sup't.

REED'S

Chicago and Lake Superior Line.

1854.

ON THE OPENING OF NAVIGATION

One of the First Class Steamers of the above Line will leave Chicago on Monday & Friday Evenings

of each week, during the season of navigation, connecting with the SAILWARD, of Ward's Lake Superior Line, leaving Sault Ste. Marie every Thursday,

at 2 o'clock P. M. The other connecting with the steamer BALTIMORE, of McKnight's Lake Superior Line, leaving Sault Ste. Marie every TUESDAY, reaching will leave Sault Ste. Marie every THURSDAY morning at 8 o'clock, and on TUESDAY at 2 o'clock A. M. The Line from

CHICAGO TO SAULT STE. MARIE,

Will be made up with the Low Pressure Steam Palaces

QUEEN CITY AND TROY.

The FREIGHTS NOW leaves Chicago on Wednesday of each week, Returning leaves Sault Ste. Marie every Saturday Morning at 8 o'clock. Connects at Sault Ste. Marie with the Steamer Manhattan for all Ports on Lake Superior.

☞ The above Boats will leave regularly on their advertised days, from Reed's Warehouse and Docks, foot of State Street.

A. T. SPENCER & CO., Agents,
Chicago, March 20, 1854. sp18dtf

1854. 1854.

WELLS & HILL,

Produce & Commission Merchants.

MILWAUKEE, ... WISCONSIN.
DANIEL WELLS, Jr., ... HORATIO HILL

Wheat,	Pork,	Fire Iron,
Barley,	Lard,	Skins,
Corn,	Flour,	Lead,
Oats,	Salt,	Coal,
Wool,	Dried Fruits,	Water Lime.

Liberal cash advances made on produce, raw or old by bulkers, or by our agents at Buffalo, New York and Boston

1854. 1854.

J. W. HASKIN,

Produce, Forwarding and Commission

MERCHANT,

AND THE CELEBRATED WAREHOUSE, NEAR THE FOOT OF

EAST WATER STREET,

MILWAUKEE, WISCONSIN.

HAVING a commodious Ware-House, advantageously located, we are prepared to transact every variety of business with promptness and dispatch; and Short Cash Advances will be made, if desired, on Property in store, or actual Shipments. We are prepared to contract freight to and from Boston and New York at the lowest rates.

Please call on us before completing business arrangements. J. W. HASKIN,
sp13 J. HADLEY.

1854.

BELL & BUTTON,

PRODUCE, FORWARDING AND

COMMISSION MERCHANTS,

AT THE WARE HOUSE formerly occupied by D. A. NEWHALL, on Walker's Point, will make liberal cash advances on property in Store, for sale here, or shipment East.

April 5, 1853 myl1dtf

1854. 1854.

NICHO

MILWAUKEE DAILY SENTINEL.

VOLUME XI--NEW SERIES. MILWAUKEE, FRIDAY MORNING, JANUARY 26, 1855. WHOLE NUMBER 5009.

Milwaukee Daily Sentinel.

...IN THE OFFICE, ... (SUNDAYS EXCEPTED,) BY

RUFUS KING & CO.,

...IN THE OFFICE, ...

No. 263 & 265 EAST WATER STREET,

...OPPOSITE THE ... OF WISCONSIN STORES,

...THE SECOND, THIRD AND FOURTH STORIES OF LYNDON'S NEW BRICK BLOCK.

TERMS: FROM AND AFTER JULY 1, 1854.

THE DAILY SENTINEL will be left at the door of City ... DOLLARS a year, payable Quarterly ...

THE WEEKLY SENTINEL—THREE DOLLARS AND FIFTY ... IN ADVANCE, AND THE PAPER ... FOR WHICH IT IS PAID, ...

... DOLLARS A YEAR, INVARIABLY IN ... DISCONTINUED, WHEN THE PE... IS PAID EXPIRE.

Rates of Advertising from and after June 1st.

...	$ 50	1 square, 2 weeks,	$3 00
...	50	1 " 1 "	2 00
...	50	1 " 3 times,	1 75
...	00	1 " 1 "	1 50
...	00	2 " 2 days,	2 25
...	50	2 " 1 "	1 00
...	00	1 " 1 "	0 75
...	00		

...Yearly advertisements not to exceed a square.

...Yearly advertisements to be paid for in advance.

...Transient Advertisements limited to their ... Special Notices will be inserted at ... Legal Advertisements ... Advertisements sent in by them, must ... Marriages and Deaths charged ... Communications upon business matters ... Postmasters are not responsible for Legal Advertisements ... charges for their publication.

RUFUS KING & CO,
S. M. BOOTH,
WM. E. CRAMER,

Milwaukee, March 1st, 1854.

BUSINESS CARDS.

E. FOOTE,
ATTORNEY AND COUNSELLOR at Law, Milwaukee, Wisconsin. Office on Wisconsin street, over Albert Smith's Jewelry Store.

JOHN McCULLOUGH,
NOTARY PUBLIC AND CONVEYANCER,
At the Office of the Milwaukee Gas Co., corner of East Water and Wisconsin Streets.

DRUGS.
W. H. HOPKINS & CO.,
Importers, Manufacturers, Wholesale and Retail Druggists, and Dealers in Paints, Medicines, Chemicals, Patent Oils, Dye Stuffs, Window Glass, Perfumery, &c. Also, Patent Medicines of all kinds carefully adapted to the Trade and to Country practice. Orders from the Country promptly filled and carefully packed.
Milwaukee, ... A. BRYANT.
... J. F. HOPKINS.

RIGHTON CORSON,
ATTORNEY AND COUNSELLOR AT LAW, AND SOLICITOR IN CHANCERY, ... Block, East Water St., Milwaukee, Wisconsin.

STEWART & BLOODGOOD,
ATTORNEYS AT LAW, ... 171 East Water Street, Milwaukee.
... FRANCIS BLOODGOOD.

RANDALL & BUTRICK,
ATTORNEYS AT LAW, ... Hoyt's Block, East Water St. Milwaukee.
... E. L. BUTTRICK.

WISCONSIN LAND AGENCY.
... Wisconsin, Established in 1836 ... Purchase and Sale of Real Estate, Negotiation of Loans, &c., &c. Thankful for the liberal patronage heretofore bestowed, would ... Agency ... Lands, Town, and City Orders ... Warrants ... Lands, ... for their interest to examine some ... Lands, ... Lots in the City of Fond-du-Lac, Calumet, ... and ... may be had at low prices. ... Letters of Inquiry will meet with prompt attention. ... Office in Mann's Brick Block, Main street. ... sept15-1yr ... GEO. C. COLE.

A. W. PAINE.
ATTORNEY AT LAW, ... Fond du Lac, Wis. Has ... all the recorded land titles in the ... County, and therefore carries at the Land office, ... the greatest number of ... Lands and Lots in this ... Office in Mann's Brick ... sept9-1yr

ABBOTT & LEWIS,
ATTORNEYS AND COUNSELLORS. Mr. Lewis having purchased ... the interest of C. Lewis Dunn in the Abstract ... formerly owned by Arndt & Dunn, the new Firm will ... Abstracts of Title of all Lands and Lots in this ... and Counties. ALLEN ABBOTT, ALLISON LEWIS.
... feb[illegible]

SMITH & KEYES,
ATTORNEYS AND COUNSELLORS AT LAW, MADISON, WISCONSIN. ... COLLINS, GEO. E. SMITH, E. W. KEYES.
...

SAMUEL D. MINDALL,
ATTORNEY AND COUNSELLOR at Law, Berlin, Marquette County, Wisconsin.
... may31-1yr

MAY, NEWELL & SPANGENBERG,
ATTORNEYS AND COUNSELLORS AT LAW AND SOLICITORS IN CHANCERY, Office in Lapham's Block, No. 217 East Water street, Milwaukee, Wisconsin.
A. C. MAY, BENJAMIN NEWELL, EMILIUS SPANGENBERG.
...

C. YATES,
ATTORNEY, COUNSELLOR AND SOLICITOR, ... RESUMED ITS current, and will continue permanently and exclusively ... the practice of its profession in all the various Courts ... the state. Office on E. B. Cross, Esq., Wisconsin Street, Milwaukee.
... apr28-dly.

WM. HENRY WRIGHT,
ATTORNEY, ... AND COUNSELLOR, 171 ... EAST WATER ... Street. ... jan15

WELLS & BRIGHAM,
ATTORNEYS AT LAW.
MILWAUKEE, ... WISCONSIN.
Office in Fiemis' Building, over the O'Reilly Telegraph Office.
... E. WELLS. JEROME B. BRIGHAM.

D. A. J. UPHAM,
ATTORNEY, SOLICITOR and COUNSELLOR, Office in the Law Buildings, Wisconsin st., Milwaukee.
... apr8-1yr

SLOSON & VAN DYKE,
ATTORNEYS AND COUNSELLORS at Law, Milwaukee, Wisconsin. Office ... Market st., corner of Wisconsin ... aug2
... JOHN M. VAN DYKE

JOSLYN & TENNEY,
ATTORNEYS AND ... have removed to ... Block, ... opposite the Bank.
... 1854.

HOUTS & OGDEN,
ATTORNEYS AND ... Law, Milwaukee, Wisconsin. Office on Wisconsin street, over the Post Office.
Agencies.

J. E. ... STEAD,
ATTORNEY AND COUNSELLOR at Law, and Commissioner of Deeds for Ohio, Kentucky and other Western States, (late of Cincinnati,) will give prompt attention to all business entrusted to his care. Office No. 2 Wall Street, NEW YORK. ... apr26

WATKINS & STARK,
ATTORNEYS, SOLICITORS AND COUNSELLORS, Office, Wisconsin Street, corner of Main.
CHAS. K. WATKINS, ... JOSHUA STARK.
... jel4-dly

... WYMAN,
ATTORNEY AND COUNSELLOR at Law—Office over Store ... East Water street.

MARSHALL & ILSLEY,
BANKERS AND EXCHANGE BROKERS, 134 U. S. Block, East Water street, Milwaukee.
... 1854.

KELLY & SPENCER,
BANKERS AND EXCHANGE BROKERS, ... Water street, Milwaukee.

JOHN COLGATE,
DEALER IN
SHELF HARDWARE,
IRON, STEEL, NAILS,
MECHANICS' TOOLS, &c., &c.,
No. 311, EAST WATER STREET,
Milwaukee, Wisconsin. ... may14

TROOP & BAILEY,
HAT, CAP AND FUR MANUFACTURERS,
MUFFS, BUFFALO ROBES, OVERSHOES,
Gloves, Canes, Umbrellas, Silk Handkerchiefs and ...
Hats and Caps made to order on short notice. ... FROM THE COUNTRY PROMPTLY ATTENDED TO. Cash paid for Furs and Skins.
... East Water street, ... Milwaukee
John Plankinton & Co.
SUCCESSORS TO H. S. BURTON,
MANUFACTURERS OF
SOAP AND CANDLES,
FACTORY in the FOURTH WARD, near the M. & M. R. R. Depot.
The highest price paid for Tallow and Soap Grease.
Milwaukee, Sept. 26, 1853.

SAMUEL J. HOLLEY,
PRODUCE, COMMISSION
AND
Shipping Merchant,
Consignments of Wheat, Corn, Rye, Oats and Barley or ... to the Mart of, or reshipment further East, will receive ... OSWEGO, N. Y.

Cigars and Tobacco.
M. STRAUSS,
IMPORTER AND MANUFACTURER OF ALL KINDS OF
CIGARS AND TOBACCO,
HAVING A LARGE STOCK, CONSTANTLY FULL ... by frequent arrivals from Havana, is able to sell at cheap ... and dealers ... to this City.
176 East Water Street, Milwaukee. ... jel4-dly

BUSINESS CARDS.

P. L. ROBBIN,
SCULPTOR IN METALS AND WOOD, No. 8 Wisconsin-st., corner of Water, opposite Stage Office. Executes Official Seals, Notarial Seals, Seal Stamps for Societies, etc. Also Stencils and Brands, and every other work in his line. Milwaukee, Feb. 21, 1853.

The Wisconsin Leather Co.,
HAVE REMOVED FROM THE
OLD STAND OF ALLIS & ALLEN, TO THEIR
NEW FOUR STORY
BRICK STORE,
NO. 80, EAST WATER STREET,
SECOND BLOCK BELOW THE U. S. HOTEL.
eodswMo. Jan. 1st, 1855

JAMES W. CULBERT & CO.,
PLAIN AND FANCY
PAPER BOX MAKERS,
No. 71 Lake Street, Third Story, Chicago, Illinois
Orders from the Country promptly attended to.
JAMES W. CULBERT. [oct28 d3m] F. WHOLE

UPMANN & LORENZEN,
Real Estate and Money Brokers,
Office, Prentiss Block, Milwaukee.
aug26-6mo

HAVEN POWERS,
JUSTICE OF THE PEACE.
Eberhard's Block, Cor. Spring and West Water-Sts
Office hours—8 to 12 and 2 to 5 1-2.
COURT DAYS—TUESDAYS AND FRIDAYS.

CITY LEATHER STORE
AND
TANNERY.
G. PFISTER & CO.,
No. 149 EAST WATER STREET,
In the Store formerly occupied by Allis & Allen.
Have constantly on hand a superior article of
SOLE, UPPER, HARNESS, SKIVER AND COLLAR LEATHER,
All of their own manufacture. Also a good assortment of Eastern
Sole Leather, Wrench and Philadelphia Calf Skins.
And a variety of
SHEEPSKINS & FINDINGS.
The highest price, in Cash, paid for Hides, Calf and Sheep Skins, and Wool, at their Store, and at the CITY TANNERY, on the Menomonee River, Walker's Point.
April 6

MAHLER & WENDT,
GENERAL COMMISSION MERCHANTS,
IMPORTERS OF FOREIGN
WINES, BRANDIES, LIQUORS,
AND CIGARS,
NO. 88, EAST WATER STREET,
MILWAUKEE, ... WISCONSIN.
AGENTS for the sale of Longworths, Zimmermann's A dry and sparkling Catawba Wines.
M. & W. will also take orders for the importation of Wines, Liquors, etc., from all parts of Europe, to be delivered to the purchaser under Custom House Bond.
A superior brand of RECTIFIED WHISKEY constantly on hand.
EXCHANGE on Germany bought and sold. sept

Groceries & Provisions.
MORSE'S
Cheap Cash Store,
Corner West Water and Spring Sts., Milwaukee.
DEALERS IN
Flour, Pork, Fish, Salt, Sugars,
TEAS, COFFEES,
And Groceries and Provisions of all kinds. Cash paid for all kinds of Country Produce. jel3-1yr

WISCONSIN
TRUNK MANUFACTORY,
131 ... EAST WATER STREET, ... 131
MILWAUKEE, - - - WISCONSIN.
AND
PREMIUM TRUNK STORE,
23 Clark Street, Chicago,
HAVING RECEIVED THE SILVER MEDAL AT THE ILLINOIS STATE FAIR.
W. & W. WRIGHT have a general assortment of Ladies' and Gentlemen's Traveling Trunks, of all prices, constantly on hand, consisting of Sole Leather Trunks and Valises, Ladies' Hat Boxes, Wood Frame Portfolios, Packing Trunks, Carpet Bags, &c., which will be sold as low as at any other establishment west of New York, at Wholesale and Retail. feb16d

EDWIN D. BAKER & CO.,
IMPORTERS AND WHOLESALE DEALERS IN
Wines, Liquors, Cigars, &c.
ALSO—Rectifiers of a SUPERIOR ARTICLE of
WHISKEY,
179 EAST WATER STREET,
MILWAUKEE, WISCONSIN
WHISKEY by the single or hundred barrels constantly on hand. EDWIN D. BAKER,
dec2 P. RAY ISHAM.

BROWN'S
DAGUERREIAN GALLERY.
MARTIN'S BLOCK,
201 East Water St.,
MILWAUKEE.
ESTABLISHED IN 1847.
First class Pictures taken—Gold Lockets for sale Operators furnished with stock of all kinds.

ENGRAVING

N. B. WILCOX,
DESIGNER AND ENGRAVER,
Portraits, Buildings, Views, Bill-Heads, Business Cards, Seals, Book Illustrations, Ornamental Designs, &c.
ENGRAVED IN THE BEST STYLE.
DRAWING TAKEN OF MACHINERY FOR PATENTS.
Juneau Block, Third Floor, 214 East Water Street, Milwaukee, Wisconsin.

NEW STORE! NEW GOODS!!
VICTOR SCHUETTE'S
Grocery and Provision Store,
MARKET SQUARE,
Corner of Neumeyer's Brick Block.
MY FRIENDS AND THE PUBLIC GENERALLY are hereby notified that I have just opened, at the Corner Store of Neumeyer's Brick Block, on Market square, in the First Ward, a
GROCERY AND PROVISION STORE.
My Goods are all New and Fresh, and having bought them, and always buying them cheap, for Cash, it is my intention to sell them at all times as Cheap, if not Cheaper than any Competitors, and I hereby respectfully invite the public to call and convince themselves of this fact personally.
COUNTRY PRODUCE of every kind always bought for Cash or in Trade, at the current Market Prices.
jly17 VICTOR SCHUETTE.

LAGER BEER HALL!
Charles Best & Co.
THE subscribers respectfully announce to their friends and the Public generally, that they have bought the store formerly occupied by John Hickey, two doors south of Mahler & Wendt, on East Water Street, and at the solicitation of many have resolved to open there on Tuesday April 25th, a
LAGER BEER HALL.
The room is peculiarly adapted to such a business and is been magnificently fitted.
Our Lager Beer is well known as the best in the city. Patronage is respectfully solicited.
ap25 CHARLES BEST & CO.

BILLECART SALMON'S
VERZENAY
CHAMPAIGN,
MAREUIL, SUR AY.
SOLE IMPORTER: ..... J. MEYER, JR., N. Y.
Agent: HENRY WILD, Milwaukee, Wis.
A new supply of this favored Brand just received by Express. Orders to be left at the Bear Hall of ...
nov9dlf CHARLES BEST & CO., Market st. store.

Wines, Liquors & Segars,
THE UNDERSIGNED WOULD RESPECTFULLY call the attention of the public to their Large and Extensive Stock of
WINES, LIQUORS AND SEGARS,
which, having been bought in large quantities from first hands, and prior to the rise, enables them to compete with any establishment in this city. The reason for Positively last hand, and those wishing to purchase for such occasions, as well as for
MEDICINAL PURPOSES,
can be supplied by applying to
EDWIN D. BAKER & CO.
Importers and Wholesale Dealers,
dec16 179 East Water Street.

Farm Wanted.
A SIXTY OR EIGHTY ACRE FARM, WANTED IN exchange for a House and Lot pleasantly located in the First Ward of this City. Apply to
J. E. CRAMPTON,
dec30 Real Estate Ag.

TRANSPORTATION.

1854.
52 Miles Shortest Route to Niagara Falls.
Only 18½ Hours to Buffalo and Niagara Falls FROM CHICAGO, AND
25½ Running Time from Milwaukee.
Only One Change of Cars and Baggage Over the New Short Route, via.
MICHIGAN CENTRAL RAILROAD,
CANADA BROAD GUAGE RAILWAYS,
STEAMERS ON LAKE ERIE,
In connection with the New York Central, New York and Erie, Buffalo and New York City, and Elmira and Niagara Falls Railroads,
New York, Boston, & all Eastern Thoroughfares from Buffalo & Niagara Falls,
Four Daily Trains Leave Chicago
1st. Clusinnati Express, at 5 A. M., via. New Albany and Salem Railroad, through in 15 hours.
2d. Express, at 5.45 A. M., connecting at Detroit with the Canada Railways, arriving at Niagara Falls and Buffalo next morning in time for the early Train East.
3d. Steamboat Express, at 12.30 P. M., connecting at Detroit with the North shore Steamers, arriving in Buffalo next afternoon in time for the 5 P. M. Train, arriving in New York next morning. Connecting also with Steamers for Cleveland and the different Lines of Railroads from there next morning to Pittsburgh, Philadelphia, &c.
4th. Express, at 7.15 P. M., connecting with Canada Railways, arriving at Niagara Falls and Buffalo next afternoon, and New York next morning. Connecting also with steamers for Sandusky.
Only one Train Sundays—7.15 P. M.
The New and Mammoth Low Pressure Steamers
WESTERN WORLD, C. C. STANARD, Master, leaves Detroit Tuesdays and Fridays.
PLYMOUTH ROCK, G. S. WELLOUGHBY, Master, leaves Detroit, Wednesdays and Saturdays.
MANHATTAN, T. T. HYMAN, Master, leaves Detroit, Mondays and Thursdays.
On the arrival of the Chicago Express, at 10.15 P. M., going DIRECT THROUGH without Loading, via. North Shore, arriving in Buffalo in time for the 5 P. M. Train, and New York next morning at 9.15.
The two new steamers were built this season at an expense of over half a million of dollars, and have no equal in the world, in every respect. Their capacity excels any steamers afloat, having 100 State Rooms, with Double Beds, and can accommodate 350 persons with Berths.
Passengers purchasing through Tickets by Railroad all the way, can change them at Detroit and go by steamer; so also, those purchasing Tickets by steamer, can exchange and go by Railroad.
Baggage checked through from Chicago to Albany and New York, and no extra charge for handling, and no change of Cloaks, as by the Lake Shore Road via. Erie and Hudson River.
Tickets good for 90 Days, allowing Passengers to stop over at any point.
Two Boats a Day from Milwaukee.
Two of Capt. Clement's splendid Low Pressure Steamers leave Milwaukee Daily, in connection with the above route, on the arrival of the Cars from Madison and Janesville.
Morning Boat leaves at ..... 9.00 A. M.
Evening Boat leaves at ..... 9.30 P. M.
No particular and purchase Through Tickets by the GREAT CENTRAL ROUTE, of the different Agents North and West.
For Tickets apply on board Clement's Line of Steamers, or W. W. Wilson at the Cars.
M. K. RICE, Superintendent.
W. F. TIBBITS, Travelling Agent, Wis. aug2

1854. 1854.
NEW ROUTE TO THE EAST.
THE
Great Western Railway of Canada
IS NOW OPEN FROM
DETROIT TO NIAGARA FALLS!
FORMING THE LAST LINK OF THE
GREAT CENTRAL ROUTE!
BETWEEN
Chicago, New York and Boston,
Being the Shortest, Quickest and Cheapest Route East!
Only One Change of Cars Between Chicago and Niagara Falls.
DAY EXPRESS leaves Detroit, daily (Sundays excepted,) at ..... 9.00 A. M.
Connecting at Niagara Falls with the New York Central Evening Express, arriving in New York next morning.
ACCOMMODATION leaves Detroit daily (Sundays excepted) at ..... 1.50 P. M.
EVENING EXPRESS leaves Detroit daily, at ..... 5.30 P. M.
Connecting at Niagara Falls with the New York Central Morning Lightning Express, arriving in New York the same evening.
Through from Detroit to Niagara Falls in 8½ hours.
Through from Detroit to New York in 24 hours.
Passengers having Detroit in the morning arrive at Buffalo the same evening.
Through from Chicago to New York in 34 hours
The Great Western Railway also connects at Niagara Falls with the Canandaigua and Niagara Falls Branch of the New York & Erie R. R. and via. Buffalo with the Buffalo and New York City Branch New York & Erie R. R.—a variety of connections last unequalled by any other route.
Baggage Checked through to Niagara Falls, Buffalo, Albany, or New York.
This route offers great inducements to travelers, by the great distance saved, over any other route.
THE GREAT WESTERN RAILWAY
passes through the most interesting and highly cultivated portion of Canada, affording a variety of scenery unsurpassed beauty and grandeur, including the two greatest wonders of the world—the Falls of Niagara, and the Railway Suspension over Niagara River.
For through tickets, apply at the office of the Michigan Central Railroad, opposite the United States Hotel, next door to the American Express Co.'s Office, Huron Street, Milwaukee, or at their Offices at Janesville, Madison and along shore.
O. J. DEVEBOS, Managing Director.
D. S. GRANDAL, Jr., General Western Agent.
M. L. VARNEY, Agent, Milwaukee.
January, 1854. feb2dlf

1854. 1854.
WM. BROWN & CO.,
Produce Forwarding and Commission
MERCHANTS,
Erie St., Foot of Main St., Milwaukee.
THE SUBSCRIBERS HAVE THIS DAY FORMED A Copartnership under the name and firm of WM. BROWN & CO., in the Produce Forwarding and Commission Business.
They have taken the Warehouse and Storage Shed, formerly occupied by Johnson & Co., being the largest and most convenient place on the Lake, for Receiving, Storing and Delivering Merchandize. The Warehouse and Shed are below all the Bridges, and have 350 feet of Dock Room
Particular attention to Discharge of Cargoes, and Receiving and Delivery, or Forwarding of Merchandize, Furniture, &c., to city or country. Consignments respectfully solicited. Liberal advances made upon property for sale here or to be forwarded to the East.
Consignments to the late firm of BROWN & LARKIN attended to according to their agreements.
Rent House, Coal and Water Lots, constantly on hand for Sale.
WM. BROWN,
R. C. JOHNSON, Jr.
ROLAND OLMSTED.
Milwaukee, July 15, 1854. ... dly17tf

IN NEW QUARTERS!
ON AND AFTER MONDAY, 20th November, I can be found in my
New Brick Ware-House,
Ready to do all kinds of PRODUCE BUSINESS. Will Buy or Store Grain, on good terms.
The danger from Fire is but little, as I keep a man to watch the house, who goes around it every hour during the night. I am now having made an engine to throw water all over the house in five minutes.
Orders to buy or store Grain or Flour solicited.
DANIEL NEWHALL
Milwaukee, Nov. 17, 1854. nov18

1854. 1854.
DICKINSON & CO.,
Produce & Commission Merchants,
—AT—
Burnham's New Brick Warehouse,
WEST WATER STREET, FOURTH WARD,
MILWAUKEE.
R. HIBBARD, Milwaukee. D. O. DICKINSON,
T. HIBBARD, " Waukegan.
Wheat, Oats, Barley, Rye, Corn, Flour &c
BOUGHT AND SOLD.
Highest Market Price Paid for Produce.
oct14dlf

W. JACKSON & SON,
Of the Late Firm of W. & N. Jackson & Sons,
GRATE AND FENDER MAKERS,
246 Front Street, and 930 Broadway, N. Y.
KEEP constantly on hand every variety of GRATES and FENDERS. Also CIRCULAR and SQUARE GERMAN SILVER GRATES. Wholesale Dealers supplied. feb17-1yr Pl—

CHICAGO
Lead Pipe
AND SHEET LEAD
WORKS!
Corner Clinton & Fulton Sts., West Side.
THESE WORKS ARE NOW IN OPERATION, and a full supply of all sizes of LEAD PIPE and SHEET LEAD will be constantly kept on hand. All orders will receive our prompt attention.
dec29-dly* COLLINS & BLATCHFORD.

PLAYING CARDS, Steamboats, Highlanders and Mogul. dec7 ROOD & GOODRICH.

PARLOR BALLS, made of India Rubber, and Dolls, for sale by ROOD & GOODRICH.

NOTICE
IS HEREBY GIVEN, That the annual meeting of Stockholders of the Milwaukee and Lisbon Plank Road Company, for the election of seven Directors, will be held at the Meadow House, in the Second Ward of the city of Milwaukee, on Monday, the 5th day of February, 1855, at 7 o'clock P. M.
By order of the Board of Directors.
jan11-3wks L. DUNSTON, Secretary.

TRANSPORTATION.

U. S. Mail and Express Route.
CHICAGO AND MISSISSIPPI R. R.
Air Line Route to Bloomington, Springfield, Alton and St. Louis.
TWO THROUGH PASSENGER TRAINS
LEAVE CHICAGO DAILY, SUNDAYS EXCEPTED,
Day Express and Mail, at ..... 9.15 A. M.
Night Express, at ..... 10.05 P. M.
Trains pass through the flourishing towns of Bloomington and Springfield, (thirty-eight miles less distance to Bloomington, and fifty-eight miles less distance to Springfield, than any other route) and connect at Alton with Clark Company's splendid steamers Alhambra and Reindeer, through to St. Louis (28 miles) with no landing.
Time from Chicago to St. Louis 18 hours.
Baggage checked through to St. Louis, and to any Station.
Through Tickets to St. Louis and to all way Stations can be obtained at the Rock Island Passenger Depot, and at the Company's Office, No. 45 Braddock Block, opposite the Tremont House.
Buffalo, Milwaukee & Chicago.
1854. 1854.
FREE TRADE LINE!
NO MONOPOLY.
THE following first class Propellers will form a line of weekly, (in opposition to the two lines called Despatch and Peerless) for the transportation of Passengers and Freight to and from Buffalo, Milwaukee and intermediate ports, immediately on the opening of navigation.
Western Merchants will find it largely to their interest to call on this Line before making contracts for transportation elsewhere, as their rates will be reduced.
Leaving their dock foot of Michigan Street, Buffalo, every Wednesday and Saturday evenings.

Illinois,	Buffalo,
St. Joseph,	Delaware,
Minnesota,	Saginaw

... Propeller.
For freight or passage, apply on board or to
... MONTEITH
Agent, Commercial Square Buffalo.

N. Y. & MILWAUKEE TRANSPORTATION.
1854. 1854.
CLINTON LINE.
Wm. Monteith---Proprietor.
BUFFALO.
THE Clinton Line having largely increased its facilities for transportation from New York to all ports, is prepared to contract freight from New York or Milwaukee, in connection with the above line of Propellers, to any point on the Lakes, or the principal towns in the interior.
AGENTS.
HENRY GRINNELL, 13 Broadst. & dock foot of W. H. CURTISS, Pier 34, N. R.
WM. H. AINSWORTH, 300 Pier Albany.
WM. MONTEITH, Cohoes, near Buffalo.
KELLOGG & STRONG, Milwaukee.
apl2

WESTERN LAKE FREIGHT LINE.
1854. 1854.
Merchandize forwarded Daily to and from New York Albany and Buffalo to all Points on the Western Lakes and connecting with Canaland Railroads, with despatch and
Without Transhipment at Albany or Troy.
Cargoes Insured between New York and Buffalo
WELLS D. WALBRIDGE, Proprietor
Foot of Washington Street, Buffalo.
AGENTS.
F. W. LAWSON, ALEX. H. PETERS, JNO. M. OSBORN, } 119 Broad Street, (up stairs,) New York.
DAVID S. BELL & BUTTON, Milwaukee.
REFERENCES.
DURAND & LAWRENCE, - - Buffalo.
I. H. CORDES, - - - "
SETH JOHNSON, Jr., - - "
jan18-dlw

1854. 1854.
FULTON LAKE BOAT LINE.
Merchandize forwarded daily to and from New York and Buffalo, and all Points on the Western Lakes and Canals with Despatch,
Without Transhipment at New York or Albany.
Cargoes Insured between New York and Buffalo.
PROPRIETORS:
ELLIS, PETRIE & CO. - - - Buffalo.
JAMES BELL & CO., - - - New York
A. D. ELLIS, } Chas. D. Peters.
Wm. Petrie, } James Bell.
AGENTS:
Wm. H. Chase, No. 115 Broad-st., cor. of Front, New York
Chas. A. Folger & Co., - - - Albany.
J. W. Haskin, } Chequered Warehouse, Milwaukee.
J. Hadley, }
References—by permission.
Sexton, King & Co., - - - Milwaukee
T. Luther, - - - - Milwaukee
dec16-dlf

1854. 1854.
L. J. HIGBY,
FORWARDING, COMMISSION AND PRODUCE
MERCHANT,
WILL Continue to Forward Goods or Produce to or from any Ports East or West, by Steamboats Lake or by Railroad or Canal, will attend to Selling Grain or other Produce at the Rail Road Depot here; all which with my NEW WAREHOUSE at the Depot, and Mammoth Dock give me advantages of promptness to Country Searches than any other House here.
Milwaukee, March 20, 1854. mr211

NEW BOOKS.
THE LANDS OF THE SARACEN—by Bayard Taylor.
Jack Hallard in the Arctic Ocean.
Emily Chester—the Gipsy Hunter—by Miss Mulock.
Rose and Lillie Stanhope, or the Tower of Camelford—by Miss McIntosh.
The Rose and the Ring—by Thackeray.
Received and for sale at WILSON'S Bookstore,
jan13-d&w 175 East Water-st.

WATCHES!
GOLD AND SILVER WATCHES, ranging in price from $5 to $200, and Warranted the best in market.
nov18 ROOD & GOODRICH.

PREMIUM CUTLERY!
F. J. BLAIR
HAS FOR SALE A LARGE STOCK OF FINE AMERICAN TABLE CUTLERY, which received the Premium at the late State Fair, consisting of
Ivory Ivory Handled Table and Dessert Knives, Carvers and Steels.
Finest Ivory Handled Table and Dessert Knives and Forks, Carvers and Steels.
Ebony, Buck, Buffalo and Bone Handled Table and Dessert Knives and Forks, Carvers and Steels.
Also, a large Stock of common English Table Cutlery.
oct6dlw

Just Received,
NATURE IN DISEASE, and other writings, by Jacob Bigelow, M. D.
Poems of the Orient—new supply—by Bayard Taylor.
Goethes Faust—new edition—translated by A. Hayward.
Gray's elegy—small English Edition, illustrated.
Five Years Before the Mast.
Sayers Shilling Cookery for the People.
The London (last edition) for December.
Frank Leslie's Ladies' Gazette, for January.
Chemistry of Common Life, part 2d.
Beauty's Pocket Almanac and Church Register for 1855.
For sale by ARCHIBALD WILSON,
jan11-dwkly 175 East Water st.

FOWLER'S
Empire Sky-Light Daguerrean
GALLERY!

ALL PERSONS WISHING TO get a
PERFECT LIKENESS,
will please call at Fowler's No. 22 Sky Light, East Water street, Empire Block, foot of Main Street.
Where they can get a Likeness with Ease for any rent and Price.
I have on hand a large assortment of Cases which I will sell at New York Prices.
Pictures Lettered in Ring or Locket, and warrant all to please.
Mr. F. keeps constantly on hand DAGUERREOTYPE MATERIALS, comprising all variet ies of Plain and Fancy Cases, Gold Lockets, &c., which the New York market affords, and at low rates.
Dagueriennists invited to call and examine the stock before purchasing elsewhere.
jan11 ELBERT W. FOWLER, Artist.

New Books for Children.
MERRIS ENGLAND—or Travels, Description, Trade, and Historical Sketches—by Grace Greenwood—illustrated.
Clovernook Children, by Alice Carey.
The Desert Exiles, or the Perils of a Peruvian Family Amid the Wilds of the Amazon—by Capt. M. Reid—illustrated.
The Desert Home, or Adventures of a Lost Family in the Wilderness—by Capt M. Reid—Illustrated.
The Boy Hunter, by " "
The Young Voyagers, " "
The Wonder Shower, by Hawthorne.
Adventures in Ruby Land, by Stoddard.
Jack Hallard in the Arctic Ocean.
Emily Chester—the Gipsy Hunter—by Miss McIntosh.
Rose and Lillie Stanhope, or the Tower of Camelford—by Miss McIntosh.
The Rose and the Ring—by Thackeray.
Received and for sale at WILSON'S Bookstore,
jan13-d&w 175 East Water-st.

WATCHES!
GOLD AND SILVER WATCHES, ranging in price from $5 to $200, and Warranted the best in market.
nov18 ROOD & GOODRICH.

PREMIUM CUTLERY!
F. J. BLAIR
HAS FOR SALE A LARGE STOCK OF FINE AMERICAN TABLE CUTLERY, which received the Premium at the late State Fair, consisting of
Ivory Ivory Handled Table and Dessert Knives and Forks, Carvers and Steels.
Finest Ivory Handled Table and Dessert Knives and Forks, Carvers and Steels.
Ebony, Buck, Buffalo and Bone Handled Table and Dessert Knives and Forks, Carvers and Steels.
Also, a large Stock of common English Table Cutlery.
oct6dlw

Just Received,
NATURE IN DISEASE, and other writings, by Jacob Bigelow, M. D.
Poems of the Orient—new supply—by Bayard Taylor.
Goethes Faust—new edition—translated by A. Hayward.
Gray's elegy—small English Edition, illustrated.
Five Years Before the Mast.
Sayers Shilling Cookery for the People.
The London (last edition) for December.
Frank Leslie's Ladies' Gazette, for January.
Chemistry of Common Life, part 2d.
Twenty Pocket Almanacs and Church Register for 1855.
For sale by ARCHIBALD WILSON,
jan11-dlw 175 East Water st.

TRANSPORTATION.

Milwaukee & Mississippi Railroad.
Winter Arrangement.
ON AND AFTER NOV. 27th, 1854, the Trains will run as follows, (Sundays excepted)—
GOING WESTWARD.
A Passenger Train will leave Milwaukee at 8.15 A. M., and arrive at Janesville at 12 M., in time to connect with the 2 P. M. Train at Afton for Chicago, and at Madison at 1 P. M.
A PASSENGER TRAIN will also leave Milwaukee for Janesville and Madison at 4 P. M.
GOING EASTWARD.
A PASSENGER TRAIN will leave Madison at 7.15 A. M., and Janesville at 8 A. M.
A PASSENGER TRAIN will leave Madison at 3.10 P. M., and Janesville at 4 P. M., on the arrival of the passengers from Chicago, at Afton, at 2 P. M.
FREIGHT TRAINS run daily (Sundays excepted) each way over the entire length of the Road.
On and after Tuesday, Dec. 14 h, 1854, a Train will commence running between the M. & W. R. R., which will connect with the Morning and Afternoon Passenger Trains on the M. & M. R. R., at the Junction.
By this arrangement, passengers are taken to Watertown, Rock du Lac, Beaver Dam, Horicon, Waupun and Berlin.
Stages run in connection with the Cars, from Janesville and Madison to Fort Winnebago, Baraboo, Sauk, Dodgeville, Mineral Point, Fireman, Galena and Dubuque, and various other portions of the State.
EDWARD H. BRODHEAD,
dec13 Supt. and Engineer.

MILWAUKEE & WATERTOWN
RAILROAD.
FROM AND AFTER THIS DATE, the Cars will commence running as follows:
Leave Milwaukee at 10 A. M.
" " at 5.50 P. M.
Leave Oconomowoc at 7 A. M.
" " at 3 P. M.
THESE TRAINS WILL CONNECT AT THE JUNCTION with the passenger trains on the M. & M. R. R.
EDWARD H. BRODHEAD,
jan3 Eng'r and Supt.

REED'S
Chicago and Lake Superior Line.
1854.
ON THE OPENING OF NAVIGATION
One of the First Class Steamers of the above Line will leave Chicago on Monday & Friday Evenings
Of each week; during the season of navigation, connecting with the Lake Superior Line of Propellers, for Ports on Lake Superior.
Leaving Sault Ste. Marie every Thursday, at 2 o'clock P. M. The other connecting with the steamer BALTIMORE, of McKnight's Lake Superior Line, leaving Sault Ste. Marie every TUESDAY, reaching will leave Sault Ste. Marie every THURSDAY morning at 8 o'clock, and on TUESDAY reach Chicago at 5 P. M.
CHICAGO TO SAULT STE. MARIE,
Will be made up with the Low Pressure Steam Palace
QUEEN CITY AND TROY.
The Propeller Globe leaves Chicago on Wednesday of each week. Returning leaves Sault Ste. Marie every Saturday Morning at 8 o'clock. Connects at Sault Ste. Marie with the Steamer Manhattan for all Ports on Lake Superior.
☞ The above Lines are run regularly on their advertised days, from Reed's Warehouse and Dock, foot of State Street.
A. T. SPENCER & CO., Agents.
Chicago, March 20, 1854. mr20dlf

1854. 1854.
WELLS & HILL,
Produce & Commission Merchants.
MILWAUKEE, ... WISCONSIN.
DANIEL WELLS, Jr., ... ALVIN HILL.
Wheat, Pork, Pig Iron,
Barley, Lard, Shot,
Corn, Plows, Lead,
Oats, Salt, Coal,
Wool, Dried Fruits, Water Lime,
Liberal cash advances made on produce, now on or old by railroad, or by our agents at Buffalo, New York and Boston

1854. 1854.
J. W. HASKIN,
Produce, Forwarding and Commission
MERCHANT,
At the Chequered Warehouse, near the foot of
EAST WATER STREET,
MILWAUKEE, WISCONSIN.
HAVING a commodious Ware-House, fronting fully on the Canal, we are prepared to transact every variety of our business with promptness and dispatch; and if those Cash Advances will be made, if desired, on Property in store, for sale or shipment. We are prepared to contract freights for and from Boston and New York, at the lowest rates.
Please call on us before completing business arrangements. J. W. HASKIN,
apl3 J. HADLEY.

1854. 1854.
BELL & BUTTON,
PRODUCE, FORWARDING AND
COMMISSION MERCHANTS,
AT THE WARE HOUSE formerly occupied by D. A. NEWMAN, on Walker's Point, will make liberal cash advances on property in store, for sale here, or shipment East.
April 5, 1854. myl1dlf

VOLUME XI. MILWAUKEE DAILY SENTINEL. NEW SERIES.

THE DAILY SENTINEL.

Published Every Morning, by Wm. E. Watson & John S. Fillmore.
PROPRIETORS,
Under the Superintendence of
EUFUS KING & CO.

Friday Morning, Jan. 26.

DAILY, - - $7,00 per annum
SEMI-WEEKLY, - 3,50 " "
WEEKLY, - - 1,00 " "

OUR AGENT.

W. Seymour is our authorized Agent to receive Subscriptions, collect Monies, &c.

R. KING & CO.

☞ For Telegraphic Despatches, See Third Page.

News of the Morning.

The Europa, with Liverpool dates to Jan. 12, one week later, arrived at New York yesterday. We publish all the important intelligence she brings will be found under the telegraph head.—Notwithstanding the Czar's "pacific views" and "four points" as a basis for [illegible] Yet it seems scarcely possible for [illegible] to agree on terms. The Czar's [illegible] doubted, and Gomois, which advocates [illegible] upon the receipt of the news, [illegible] Meantime the war has been [illegible] the Principalities. The Russians [illegible] Danube in force and investing [illegible] and the Austrian Protecting [illegible] city or? We cannot believe that [illegible] will be satisfied with this [illegible] on the part of their ally, Austria [illegible] and ebullition continues, and the [illegible] to fix the day for the final [illegible] Stocks were dull and drooping. A [illegible] shipwreck—reported off the coast of [illegible] but much news of interest from [illegible] parts of Europe.

Congressional intelligence the most interesting [illegible] of Mr. DURKEE as the Republican [illegible] for U. S. Senator from Wisconsin—Congress is discussing various bills. An [illegible] table brings some later news [illegible] or more in full. *Our Legislature* [illegible] already at work and makes good [illegible]

Nomination of U. S. Senator.

A meeting of the Republicans of Madison met at the Republican [illegible] on Wednesday night, some 50 members [illegible] present. CHARLES DURKEE was nominated [illegible] *the Republican candidate* for U. States Senator, receiving, on the last ballot, 44 votes. [illegible] after mature deliberation, settled [illegible] that man, we hope that the *Republican* members of the Legislature, *one and all*, will [illegible] him, first, last, and all the time. Mr. [illegible] is known to be honest, intelligent and [illegible] sound on the great issues of the day. With [illegible] to represent us in the National Congress [illegible] will give no doubtful, or divided [illegible] on the great questions of Human Rights [illegible] Human Freedom. We are not advised [illegible] the Slave Democracy will forego their [illegible] of preventing any election and consent [illegible] the Assembly to join Democrats in Joint Convention. But whatever they do, the Republicans are ready for [illegible]

Public Meeting to Night!

[illegible] have barely space to invite the attention of [illegible] to the call for a Public Meeting at [illegible] Hall this evening, on the subject of the Resolutions [illegible] to devise ways and means for paying [illegible] imposed upon Messrs. Boorn and [illegible] We hope to see the Hall crowded. [illegible] man who loves Liberty and hates Oppression [illegible] not be absent to-night!

Return of the Secretary of State.—A full [illegible]

[illegible] of this report will be found in our columns this morning, and merits attention.

☞ The News of yesterday makes a *successful* [illegible] look as chagrin at the passage" of [illegible] restoration, instructing our Democratic [illegible] and Representatives in Congress to oppose [illegible] in the Naturalization Laws.—[illegible] Such ungrateful organ had counted upon [illegible] of spirit out of the debate and [illegible] question, and lo! nothing has come [illegible] among all the Democratic "Know-[illegible] in the Legislature, stood upin defence [illegible] foul wrong let!

☞ Bank Tears.—Our Republican Legislature is doing a good work in stopping up [illegible] which have drained the State Treasury. They have cut off the newspaper tax, reduced the postage bill, and put the knife to the [illegible] Agencies. Here is a saving of at least *Two Hundred Dollars* already effected. Let [illegible] go on in their good works and they [illegible] the thanks of the whole State.

☞ Ice Afloat.—A steam dredge belonging to [illegible] broke from her moorings in the Illinois [illegible] canal, at Chicago, during the fierce [illegible] on Sunday, and drifted out into the Lake [illegible] *the Bull*, of the port, belonging to Wm. [illegible] past the mouth of our river, also [illegible] during the storm, went out to sea, and [illegible] heard of since.

☞ Habeas Corpus.—Our counsel left, [illegible] Horace Rublee's train, for Madison with [illegible] Smith, to make an application [illegible] Court for a writ of habeas corpus [illegible] to be issued yesterday.

[illegible] power of our State Court to interfere [illegible] Smith and grant the writ applied [illegible] that they will do so without a day's [illegible]

Precious Papers.

[illegible] shown by the Sheriff two papers [illegible] warrants of B. K. Miller, Clerk of [illegible] which were handed him by the Marshal, while the following are copies:

[illegible] States of America	}	U. S. D. C. Wisconsin.
[illegible] Bond	}	Criminal Indictment.
[illegible]		$1,000 00
[illegible]		401 01
[illegible] States of America	}	U. S. D. C. Wisconsin.
[illegible] rant.	}	Criminal Indictment.
[illegible]		$360 00

[illegible] Bills are paid, Messrs. Booth [illegible] must remain in jail. So says Mr. [illegible] A meeting is to be held at [illegible] *assured* to decide *how soon* they [illegible] Reader, will you not be there?

☞ Late Habeas Fuss.—The Milwaukee [illegible] to the grain statistics of Chicago [illegible] to its own satisfaction, perhaps, that [illegible] way port bears away the palm, [illegible] *States is not "the greatest grain port in the World."—Chicago Journal.*

The temper of the *Journal* is excusable. [illegible] *smiling, we admit, just after the* pro- [illegible] of the Chicago papers to show from [illegible] figures that last year, for the *first* time [illegible] history of the two Cities, the export of [illegible] Flour and Barley from our "inland [illegible] port, Milwaukee" exceeded, by [illegible] *thousands of bushels*, the shipments [illegible] so called "greatest grain port in the world!"

☞ Printing.—The Madison *Patriot* [illegible] "confidential and confidential" Special [illegible] over the signature, "By the Governor [illegible] Palmer," which is an exceedingly [illegible] review of the "regular" document and [illegible] held him at the men and measures [illegible] administration. The *Patriot* says [illegible] 1,000 copies of its special message [illegible] ordered for circulation by Members [illegible] Legislature and others.

☞ The Genesee Evangelist says that the [illegible] Spencer, of Milwaukee, Wis., has [illegible] to accept the office of Secretary of [illegible] Association of the General Assembly [illegible] a wise selection, and if Mr. Spencer [illegible] Board will have reason to rejoice.—Express Jan 22.

From Madison.

EDITORIAL CORRESPONDENCE OF THE SENTINEL.

Madison, Jan. 24.

A Republican Caucus assembled for this evening in the Senate Chamber, and it is quite probable that a candidate for U. S. Senator may be agreed upon.

In Senate this morning, there was not much of *interest, beyond the passage of the bills*, a list of which I have sent this afternoon. Mr. Bowen introduced a resolution against the payment of extra clerk-hire from the Treasury. Mr. Worthington, from the Committee on Agriculture &c., reported in favor of a memorial to Congress against the renewing of the Reaper patents of Mc Cormick, Moore & Haskell, and Hussey.

In Assembly a communication was received from the publishers of the Supreme Court Reports, asking to be heard before Committee, inasmuch as the Governor had sent in to them *his* side of the story. Leave was granted, and the matter was referred to the Committee on claims.

The State Treasurer sent in a statement of the amount of fines, penalties, &c., paid in by the agents appointed by the Governor. The amount is $1,519,73, returned by 9 of the agents. On motion of Mr. Hull, the statement was referred to Committee, with instructions to enquire whether any of the agents have failed to make returns, and whether any proceedings are necessary.—(These agents were paid 30 per cent, under the law.)

Petitions were presented:

By Mr. Davis for a ferry charter across the Wisconsin river.

By Mr. Taylor, concerning a Sch of District in Hazel *Green*.

By Mr. Topliff, for a State Road.

By Mr. H. Grant, for a new town in Waushara Co.

Bills were introduced as follows:

By Mr. Stevens, charter of La Crosse & Black River Falls R. R. Co.—referred to Committee on corporations.

By Mr. Van Nostrand, relative to certain School lands—referred to a select committee.

Mr. Randall, from the Judiciary Committee, reported in favor of sending copies of documents to the N Y Law Institute. Also favorably on the bill changing the time of holding courts in *Portage* and *Marathon* counties. The bill *passed*, the rules being suspended. Reports were made by Mr. Virgin, from committee on Education &c, and by Mr. DeWolf from committee on Engrossed Bills.

Under the head of "Bills on their 3d reading," a large number of bills passed, the titles or subjects of which I have already sent. The bill abolishing the Emigrant Agency, coming up, Mr. Vilas asked that somebody should state the facts, calling for the proposed bill. Mr. Martin stated that portion of the Governor's Message relating to the subject was referred to the Committee on State Affairs, who thought the Agency a useless expense, and have reported the bill. Mr. Hull said that he had been, last winter, of the opinion that the Agency should be continued, but had *changed his sentiments* upon the subject. The thing was so nearly dead that nobody thought it worth while to speak at any length about it, and the Ayes and Noes showed 75 in favor of passing the bill, to 5 against the Noes being Messrs Fisher, Juneau, Ryan, Stevens and Vliet.

You will have noticed among the bills passed one suspending the sale of school lands, except to actual settlers. It is intended to choke off the speculators, until there is an opportunity to pass a proper bill regulating the sales in future.

The bill declaring the Wauwatosa river a public highway being on its passage, Mr. Bennett proposed to amend it by inserting a provision *guarding the private rights of other* parties, who might be interested, beyond the mill owners who ask for the bill. Mr. Stevens seemed quite indignant at this, and bore down upon Mr. Bennett quite sharply for interfering in a private matter of his constituents. The latter stood it very composedly, giving some reasons for his course. He might have gone further, and claimed the right of enquiring into the propriety of *any* bill for which he is asked to vote. One of the greatest curses to our State has been this custom of taking the propriety of bills for granted, thus making each member a small legislature in himself. It was by just such careless legislation that the Insane Asylum Bill passed last winter, putting the state in for $200,000 and over, unless some means can be found of breaking the contract.

After going through the file of bills in Committee of the Whole the following bills were ordered engrossed;

Two authorizing ferries.

Charter of Beloit Gas Co.

Extending the time of collecting taxes in Madison.

The bill chartering the Janesville Collegiate Institute was laid on the table, to *await the action* of the Judiciary Committee, who are preparing a general law.

The appropriation of $242,62 to Lt. Gov. Lewis, was for his services as Acting Governor, while Gov. Barstow was off at Washington, "giving Uncle Sam a turn."

In answer to a resolution of enquiry, the Attorney General sent in copies of a correspondence between Commissioner Starks and himself relative to the construction of a part of the State Prison contract. The Commissioner innocently asks whether, as the contractor claims, he shall show the latter 3 cents per pound for placing the *iron work* where it belongs *in the prison*, (that is, I suppose, if a door weighs 200lbs, $6,00 is to be paid for hanging it.) The Attorney General answers that he thinks *it all right*. Of course he does, and the great probability is that his construction is right.

The select committee on the Fox and Wisconsin River Improvement was announced—Messrs Topliff, Sheboth, Hull, Judson and Gary.

The Lunatic Commissioners sent in a claim, for $25,00, for furnishing the Legislature with a copy of the contract yesterday. Cool!

Sundry amendments were made to the three bills, chartering the Baptist Educational institutions in this State.

A Message from the Governor, communicated the results of the mission of Messrs. H. T. Sanders and A. *Kreer to the eastward*, to buy books for the State Library, the former for Law Books, and the latter for Miscellaneous works. Mr. Sanders bought books to the amount of $1501,00, for which service he was paid $200, and Mr. Kreer, the State Librarian, bought $913,00 dollars worth, for which service he was paid $150,00. There seems to be a balance of $118 75 still remaining of the appropriation.

We have learned the facts of the imprisonment of the persons convicted of having souls, *in the Federal Court. I am not able to find any* person after diligent search, who thinks any the less of *them* for being confined among felons in the county jail; or any more of the iniquitous Law or its administrators. The resolution that Wisconsin shall be freed from all connection with slavery is stronger every day.

W. H. W.

☞ Legislative.—Both branches of the Legislature accomplished a good forenoon's work yesterday, and adjourned over after having cleared the *clerk's* desks of business. We have never known a Legislature finish up its work as prompt as the present. The table is cleared every day. —*Madison Journal.*

☞ A French Railroad.—Dick Tinto, in the New York *Times*, furnishes the following item:

"On the Railroad between Paris and Lyons they travel a mile a minute, on the average.—There is a resident guard at every mile, occupying a stone two story house, built by the railroad upon its own territory. There are four hundred miles of rail, with 400 responsible invalids, for the most part raising families and cultivating ornamental patches. The most serious accident that ever occurs is that an axletree gets hot."

☞ Sunday Drinking Places.—The proprietors of nearly all the largest hotels have given orders to have their bars closed on Sunday. The Astor, St. Nicholas, Irving, and in fact all the prominent hotels have agreed to do so, thus aiding Mayor Wood in his reform.—[N. Y. Mirror.

SPEECH OF BYRON PAINE,

In Defence of S. M. Booth, Indicted for Aiding in the Escape of a Fugitive Slave, Joshua Glover.

Delivered before the U.S. Court, Jan. 12, 1855.

[CONCLUDED.]

On the argument of the motion in arrest in the *Ryerson case, my friend*, Mr. Ryan, *referred* to the common LAW offence of rescue, in which it is sufficient to prove the warrant, the arrest and the rescue. And he claimed, that, reasoning by analogy, that would be sufficient under that Act. I cannot so regard it. At common law and under the English Statutes, it was felony to aid in the escape of a prisoner "*charged* with felony." 1st Russell on Crimes, 434. Roscoe's Crim. Ev 673-9. Proof therefore, that the party aided, was in custody "*charged* with felony" brought the defendant within the very terms of the law. The question of guilt was immaterial. But suppose the words of the law had punished the rescue of a prisoner *guilty* of felony? Then the analogy would exist. And no lawyer could for a moment pretend that under such a law, it would not be necessary to allege and prove the guilt of the party rescued. And even at *common law* and under the English Statutes, the rescuer, though he might be indicted, yet could not be tried, until the party rescued was attainted. Roscoe's Crim. Ev. 679. Showing that the punishment of the rescuer as a felon, was after all held to be dependent on the guilt of the principal. It is clear therefore to my mind, that there is no analogy to be found in the provisions of the common law, from which any reason can be drawn sustaining these counts. But that in fact they touch a contrary conclusion. For they teach that the defendant must by the indictment, be brought within the terms of the law, whatever those terms may be. And it would be a very strange and unwarranted inference, that because under a law punishing the rescue of a person *charged* with crime, it would be sufficient to prove the rescue of such a person, that *therefore under an act* punishing the *rescue* of a person owing service or labor, it would be sufficient to prove merely the rescue of a person claimed as such.

There is abundance of materials from which to draw illustrations of this position. Under Statutes punishing embezzlement by any servant or *person acting in the capacity of a servant*, it is necessary to allege and prove that the defendant was a servant, and acted in that capacity. Arch. Crim. Pleading, 131 2, 2d Russell on Crimes, 164 167-172. In some cases though the act was clearly proved, the prisoners escaped because it appeared that they were not servants. It would not do to say *they had done wrong*—that if people were allowed to embezzle, nobody would be safe. That was not the question. But the question was whether they were brought within the terms of the Act under which they were indicted. So in the 2d U. S Digest, pauge 521, sec 64, there is the following reference.

An indictment against a slave for the murder of his master, must allege that the master was a free person, to bring the case within the Statute of Alabama of 1814, which provides that, 'any slave found guilty of the manslaughter of any free person shall on conviction suffer death."—*State vs. Jowes.* Minor, 393

So on page 535, Sec. 183, there is this reference:

"An indictment on the statute the owner or tenant of land liable for obstructing a highway must aver that *the defendant* was owner or *tenant*. *Gregory vs. Commonwealth.* 2d Dana 417.

And it is an invariable rule, against which not an authority can be found, that whenever a statute punishes a person of a particular class for doing any act, indictments under that statute must aver that the defendant belonged to that class. And whenever a statute punishes any person who does certain acts to or with another of a particular class, the indictment must allege that the defendant did the acts to, or with a person of that particular class.

The defendant would have had the right to show by evidence that Glover was free, and thus that he did not commit the offence described in the statute. A person indicted for receiving stolen property, may on the trial controvert the guilt of the principal felon, and this even after the principal *had been convicted. Because it being res inter alias acta*, the receiver is not bound by it. Roscoe's Crim Ev 877. Therefore, reasoning by analogy, the defendant here would have been entitled to prove that Glover was free, even after the examination and a decision against him.—But there being no allegation to the contrary, the presumption is that he was free, and therefore it is to be viewed in the same light, as if there were positive allegation in the indictment to that effect.

But there is another view of this matter, derived from the act itself, which it seems to me settles this question beyond the possibility of a doubt, if there were such possibility before. Suppose that Garland had arrested Glover without process, as he might under the Act? Suppose the defendant had aided Glover to escape from his custody. Would this Court—could this Court hold for a moment, that to sustain an indictment for that act, it would be sufficient to allege that Garland seized Glover, without process, as his slave, and that the defendant aided him in his escape. Such an idea would be monstrous. Glover might have been *free*, and Garland a trespasser, in which case it would have been entirely *lawful* to aid the escape. Such a construction could not be tolerated for an instant. And yet it would be just as correct as to sustain those counts. For as far as the *offence against this act is concerned, it makes* no difference whether the escape be from an officer with process, or from the claimant without. The Act punishes the aiding in the escape from the claimant, his agent, or attorney, or other person lawfully authorized to assist him. An escape from the officer can only be held an offence at all, by regarding the officer as the agent of the claimant, or the person assisting him. And does the agent take precedence of the principal? Can a court say that it would have been *necessary to prove that Glover* was a fugitive from labor, if the escape had been from Garland, and yet not necessary when it was from an officer acting as Garland's agent? By what possible reasoning could such a pretence be sustained? The indictment would in both cases be drawn on precisely the same words of the Act. Those *words are not changed by changing* the person from whom the escape is effected. Yet the construction asked for by the prosecution would do this: It would give such mighty magic to an officer with process, as to subject and annihilate not only the oldest rules of criminal law, but also the plain words of an Act of Congress.

We submit that *so far as the offence charged in* the first counts is concerned, the question of Glover's servitude is immaterial. If the officer had process and was resisted, it was immaterial what the process was. That would have been an offence against the act of 1850, punishing resistance to an officer. But under the 7th section of the Fugitive Slave Act, there is no distinction between an escape from an officer with process, and one from the claimant without.

Mr. Ryan referred to the eighth section, which speaks of "*such supposed fugitive*." But that refers only to the fees of the Marshal, and applies expressly to the case of a discharge on the examination. Then it would be proper to speak of the person discharged as a "supposed fugitive." But no rational inference can be drawn from the fact that because the legislature, referring expressly to a case of discharge, speaks of "a supposed fugitive" in the 8th section, that therefore they meant a "supposed fugitive" only in the 7th section, where the language requires *an actual fugitive*. But *in truth a contrary* presumption is to be derived from it. For it shows that they well understood the distinction between a supposed fugitive, and an actual fugitive, and that when they spoke of the one they did not mean the other. And the case of the United States, *vs.* Wiltberger, to which I have *before referred, is an authority directly in point, against* this attempted construction. For in that case it was held that, where a statute in one section punishes manslaughter on the high seas, and in other sections punishes murder in rivers, basins, &c., inasmuch as the Legislature had used words descriptive of the place, where the offence could be committed, in the section creating it, they must be presumed to have intended that place only. And that the court could not transfer to that section descriptive words used in other sections *not referred to*, so as to make the offence of manslaughter punishable, when committed in a place other than that described in the section creating the offence.

There are no authorities in favor of the construction asked for here, except some intimations of Judge Nelson in the Enoch Reed Case. The Court *has mentioned some intimations* in the Morris Case decided by Judge Curtis. But I read that case very carefully a day or two since, and I find no intimations sustaining this construction in the slightest. He says that in the first four counts, there was an allegation that Shadach owed service. There may be from this an inference that there were some counts in which this allegation was not made. But there is no intimation that such counts would be sufficient. And there is nothing that appears in the case to show that the other *counts*, were framed under the Fugitive Act, or that they were not like the others in this indictment, for resisting an officer.

And why did the prosecutors make the allegation in the first four counts, if they did not believe it to be necessary?

It rests entirely, upon the intimations of Judge Nelson. *Those intimations* were given in passing on the competence of certain proof before the Grand Jury. The question as to the sufficiency of the Counts had not been raised or argued. And it would be unjust, even to Judge Nelson to hold, that, because, in disposing of a preliminary question, he gave some intimations *sustaining* such counts, he would therefore deliberately, after examination, assent to such a violation of the plainest rule of law. His remarks on the subject are few. They are loose and general,—more so than any reasoning I ever saw upon a criminal statute. In fact he makes no effort to show that the words of the Act include the offence charged, but *says generally, that if the* officer issuing the warrant had jurisdiction, then the Marshal must be protected. That no body has a right to rescue persons lawfully in the custody of the Marshal. We admit that the Marshal must be protected, and there is a statute to protect him. The Act of 1790 punishes any person who resists him in the execution of process. That is simple law for his protection.

It *seems* to be assumed on the other side, that after the escape, it is forever impossible to prove the fact of owing service. That is not so. They can prove it still. They did prove it in the Morris case. If they wish to convict men under this Act, let them bring forward the proof and show that they have violated it.

But is this a question of protecting the Marshal, or of construing an Act of Congress? If the words of the Act do not include the offence, has the Court a right to include it so as to protect the Marshal? That is *legislation*. That is making law and not deciding it. Such a course is in direct violation of the decisions I have read. If it be fanaticism to hate tyranny from the inmost soul; *to feel the blood rush warmer from* the heart at the sight of cruelty and injustice; to feel a living faith in the great truths concerning human rights, taught by our fathers, and to be ready to defend those truths at the sacrifice of every thing, even life itself—if this be fanaticism, then it may be that this defendant is fanatical—then it may be, and I trust it is true, that there are many other fanatics in this land. If any man should do me the high honor to charge such fanaticism upon me, I should do all I could to convince my fellow men that the charge was true.

But there is another class of fanatics in this country. A class fanatical against fanaticism. They believe fanaticism to be so dangerous that they become fanatical in opposition to it. They become wild and violent against men, because they believe them to be wild and violent.

There is no instance where the peculiarities of this class of fanatics appear so plainly as in connection with this very subject, slavery and the fugitive Slave Act. The word abolitionist throws them into a fever. They seem to have as great a dread of it as evil spirits are supposed to have of the name of *God* or the sign of the cross. They seem to forget that abolitionist means nothing more nor less than one who desires to see abolished what every body knows to be wrong. Because some men are wild in their opposition to slavery, these fanatics enlist in its defence. Because some refuse to obey the Fugitive Slave Act even though *constitutional, on the ground that* it is forbidden by a law higher than the constitution, they carry their fanaticism to such an insane length, as to deny this eternal truth, and impiously assert that a mere human instrument is the highest law for man,—the source and foundation of all human right. When men oppose the *Fugitive Slave* law, they point to the constitution which they say requires slaves to be delivered up. And when it is answered that even admitting this, still Congress has no power over,—and that although it had, it could not so legislate as to deprive men of liberty without the trial by jury, without the habeas corpus and without due process of law,—these men overlook all that is in the constitution, in favor of liberty, and cast themselves, the constitution, and the interests and liberties of the Country, beneath the bloody wheels of this institution with a devotion as blind and fanatical, as I might say almost as incompatible as that with which the Hindoo casts himself beneath the crushing wheels of Juggernaut.

But, gentlemen, I allude to this subject only to ask you to disregard it. And, whatever may be the *fanaticism of the defendant or his counsel*, or on the other hand of the prosecution,—that you will look at neither the one nor the other, but only at whatever of truth you may have heard from either. And that without reference to his political opinions you will decide the question whether he has guilty of crime, with that singleness of purpose and pure impartiality with which you would each wish your own case to be judged by your fellow-men.

But, gentlemen, you will be told that these prosecutions, without reference to the mere personal interest of the defendant, are of the utmost importance, as settling whether or not we are to be governed by law. You may be appealed to by your regard and veneration for law to convict the defendant. We agree with the prosecution that those cases are of the utmost importance *independent of their consequences* to the defendant. We regard them as a struggle between the slave power and the people. And while the prosecution believes them to be important as settling whether law is to be executed, we believe them to be so as settling whether LIBERTY is to be EXECUTED.

I stand not here to argue against the general duty and importance of obedience to law. Neither have I the slightest fear that the people of this, or of any country, will ever break away from obedience to laws that deserve obedience. On the contrary the mass of men have ever been more inclined to abide by unjust laws, than to disobey just ones. And so far have they carried this, that they have even endured and are still enduring grievous wrong and injustice, which by a manly and independent resistance they *might have arrested, because* they were inflicted in the name of law. In that lies the great danger to liberty.

Governments, taking advantage of the attachment of the people to laws, practice cruelty and oppression under its forms, while its substance and spirit are disregarded. And when we remember that it was law that cast Daniel into the lion's den, and the three into the fiery furnace; that it was law that made Socrates drink hemlock and nailed Christ to the cross, and would have executed Washington and the patriots of the Revolution as traitors, if the governments that made the law had had power to enforce it; when we remember that since governments have existed, prisons have resounded with the sighs and groans, and scaffolds have dripped with the blood of innocence, and human tears have flowed like water for *suffering and wrong, all done in the name* and by the authority of law—it seems to me that our minds should be set free from a slavish devotion to human law, and that we should learn to estimate it only at its true value. It may be the cooling fountain from which we drink life and health, or it may be the poison stream from which we drink destruction and death. It may be the dwelling that protects us from the storm, or which if its foundations be undermined may topple down upon our heads and bury us beneath the ruins. It may be the bulwark which guards us from danger, or the chain which binds us as slaves. In short, Gentlemen, law is a *means* and not an *end*,—a means for the protection of human rights, and they who would sacrifice those rights for the preservation of law, are guilty of the folly of sacrificing the end to the means.

And he who would *have a right* estimate of human laws, and desires to make them what they ought to be, should ever remember, what we are told by every standard writer, and what no sane believer in the existence of a God needs to be told by any one, that the laws of God are paramount to all human laws, and that the latter are *not so validity if contrary to the former*. The law of man should be a law of mercy, a divine law on the vessel on the angry sea lets down its anchor and fastens itself to the steadfast globe. *And when the human Legislator casts loose from* that eternal anchor-ground of natural justice and right, in spite of all that may be said of peace and union and the Constitution, the ship of state will go tossing and rolling, with its sails torn and its rudder lost, on the wild waves of human passion, as the vessel that has parted her cable and left her anchor *is driven helplessly on the wild* waves of the sea? Yes, Gentlemen, Gods is above man. And they might as well deny that the heaven is above the earth, as to assert that a human law can release us *from* our obligation to the divine. And I know of nothing in history to which to compare the delusion and folly of those men who assert this, except to that of those, who having fashioned a brazen idol with their own hands, fell down and worshipped it and called it Almighty God?

I make these remarks, gentlemen, in order to place before your minds, what I believe to be a true estimate of law, and to counteract as far as I may be able the powerful appeals which will be made by the prosecution, which unless we stop to reason and reflect might almost convince us that it is necessary to convict the defendant without law and against law, in order to illustrate the necessity of obedience to law.

The remarks we have made concerning the *superiority of Divine over human law*, have not been made because we deem that doctrine necessary to the acquittal of the defendant. We have made them because we believe them to be true—because we believe them to be appropriate on this occasion, and because we believe, if there ever was a law that should be held void by all courts and juries, as contrary to the first principles of natural right and justice, it is the Fugitive Slave Law. Yet, gentlemen, we wish you distinctly to understand that we deem this not at all *necessary to our defence. For if that law* were as lovely and just, as it is odious and wicked—if it were as much in harmony with the constitution as it is in violation of it—if it were a law which all good men would be much desirous to see executed—as they must now detest and abhor its execution—still you could not on your oaths, *with the proof before you*, convict the defendant. And although you may differ from us, although you may feel bound by this act: we ask you not therefore to conclude rashly that you must convict, but to examine those facts necessary to constitute a violation of it with the same care, the same strictness and favor to the accused that the law vouchsafes to the robber and assassin. And if you only do this, then whatever may be your individual opinions on the law, we know you must give a verdict of acquittal.

But, gentleman, you may be told that the perpetuity of our government depends upon the execution of this law. My learned friend may urge it on you, as he did upon a jury in a similar trial not long since, that the great distinction between our government, and those of the old world, is that ours is a government of law, and theirs are governments of force. And that if the people so conduct here as to make it necessary to use force in the execution of the laws, that then all distinctions will be abolished and we shall have returned to the condition of the nations across the sea.

Let us examine somewhat into this distinction. And if the word *law* be used in the sense in which I believe my learned friend uses it—if *that be law which the government declares to be law*, then I am unable to see that such a distinction exists. For all the tyranny practiced on the masses of the old world, which grinds them in the dust, is practiced in the execution of laws made by their governments. I see not, therefore, why others as well as ours are not governments of law—why the judges and executioners of Emmet—the slaughterers of the Italian Patriots, and the oppressors of mankind everywhere, have not as good claim to be regarded as the friends of law, as the Judges, Commissioners, officers and others in this country who are executing the Fugitive Slave Law. They are all engaged in obedience to the enactments of their governments.

But, Gentlemen, there is in my judgment a distinction between our government and those of the old world, much deeper and broader, and more important than the one for which the Gentleman contends. It is that ours rests upon a foundation, broad as humanity, perpetual as the solid globe. That foundation is the inalienable God-given right of the individual man to life, liberty and the pursuit of happiness, and the recognition of the truth that all government and all laws are *established to protect those rights*; that when they fail in this, they should be altered or abolished, and new ones instituted in their stead. When shall we learn to appreciate in all their immortal splendor, the sublime truths of the Declaration of Independence? When shall we learn to see even in the child of the outcast, whose mother has perished at its birth, and left it naked on the cold bosom of the earth, with father unknown, and without a relative who would not look upon it with shame and confusion of face—when shall we learn to see in this helpless child, with scarce the power to make its wailing heard by the passer by, that before which the majesty of all human government must bow—when shall we learn to see a holy light shining around it, and to hear a voice, as it were, from the common Father of us all, saying this is my child, and I have given to it rights that are beyond the reach of all the unhallowed power of man?

When we learn this, then shall we learn the true distinction between our government and those of the Old World. Then shall we learn that those governments only which enact justice and *righteousness* can secure peaceful obedience to *the laws*, and that those which violate the rights of man, must enforce their decrees by the bayonet and the cannon. And in short we shall then learn that it is the *character* of the laws enacted by any government, that determines whether it is to be a government of law, or a government of force. And when the people rise up almost universally against a law and refuse to obey it, the government may well conclude that the fault is in the law itself, and should see to it first that there is no beam in its own eye, before it makes very great efforts to draw the mote from the eyes of the people.

It is in vain to say that ours is a government of the people. It is so in theory I know. But by the union of the slaveholders, and by the corruption thus trafficers in the political shambles who have ever betrayed the North, and who throw in human rights as small change in their bargainings, many laws have been passed entirely repugnant to the wishes of the people. And when such acts outrage every principle of justice, and endanger the liberties and rights of all, the people never will obey them. Gentlemen I you yourselves would not obey this Fugitive Act.—*You might not oppose its execution*, but I believe there is not a man of you who would pursue the panting fugitive if the Marshal should call on you for that purpose, and yet this law requires you to do it. If you would, you would do that which a slaveholder would scorn to do, and which he could *scorn* you for doing.

Senator Wade, of Ohio, was reproved one day by a northern dough-face because he would not obey this law. Wade asked him if he would help catch slaves if the Marshall should call upon him. He said he would. Wade then turned to one of the Southern Senators and asked the same question and the slave holder proudly replied, that he would see them demned first!

We hear a great deal from certain quarters about the sanctity of law, but it so happens that we seldom hear it except about laws in support of slavery. Laws for the protection of freemen are violated systematically and openly by certain States in the Union, yet the government never manifests the slightest concern in their behalf. But when slavery is in danger that it discovers such sanctity in law. Now the truth is that more is said than felt about this matter of the importance of more law. The prosecutors here violate law every day. We all do. There is not a man on the jury, or in this room, who does not deliberately violate it. We have a law prohibiting the circulation of bank bills below a certain denomination, yet nobody pays the least attention to it. And if a law may be safely disregarded by the whole people, merely because it is foolish and inconvenient, without involving any principle, is it to produce such disastrous effects to disregard a law confessedly infamous and at war with justice and humanity?

No, Gentlemen, the people of this Country never will obey this law. And on the spirit which prompts to this disobedience, I hang all my hopes for the perpetuation of our liberties. They disobey it, because they love true law and order and justice and right. And I have no more fear that because they disobey it, they will rush into anarchy and confusion, than I should have that the majestic stream that had swept away the barrier that man had placed in its track, would therefore rise above its banks, and attempt to pass the normal limits set by its creator.

You, Gentlemen, when we learn to understand the true theory of our Government, then shall we know that the whole system of slavery is at war with that theory. That it is a system *that carries in a back not only to the Government* of force of the old world, but far back to the barbarous ages, when might was right, and one class of the people could be subjected by brute force to the absolute control of another.

Then shall we learn that it is the execution of the Fugitive Slave Law, that it renders us most like the *governments of force in Europe*. For it is this only that requires force in its execution—It was this that required the assistance of regular troops and volunteer scoundrels, with bayonets and cannon, to reach one poor betrayed Northern man, and troops red with the blood of the people, to the institution of Slavery we shall owe it—it will be in the execution of the Fugitive Slave Law that the first precedents will be established.

I hope, therefore, that no appeals made to you will influence you to think that the interests of the country, or the cause of law and order requires the conviction of this defendant. But that on the contrary you will believe with us that the honor of our country and the interests of liberty, humanity and law unite with the evidence to require a verdict of acquittal.

Gentlemen, the fate of the defendant is with you. But whatever may be *your finding as to* him, I have faith to believe that the cause of liberty will receive no detriment by it. You may commit him to the dungeon, but—

> Eternal spirit of the chainless mind,
> Brightest in dungeons liberty! thou art,
> For there thy habitation is the heart,
> The heart which love of thee alone can bind,
> And when thy sons to fetter are consigned,
> To fetters and the damp vault's dayless gloom,
> Their country conquers with their martyrdom,
> And freedom's fame finds wings on every wind.

You may commit this defendant to prison, but think you there is a man within the jurisdiction of this Court, that for this, would sooner obey the Fugitive Act? Never! never! Do the contrary, I know not but such sacrifices are necessary to fill up the cup of its iniquities, and make the people detest and abhor it with that perfect hatred, that shall yet lead them to sweep it before them with the besom of destruction.

But, gentlemen, I hope that these things will never need to be. I still hope for safety from the juries of the country. A firm and independent jury, saved the cause of the people in the case of the Bishops in England. The libel cases in England were a struggle between the government and the people, as the slave law trials are here. Macauley gives a most interesting account of the trial of the Bishops for libel. An intense excitement pervaded the whole people, and when the verdict of acquittal was announced the whole nation shouted for joy! When the jury first went out, one man professed to have some doubts. Another of the jurors, a country gentleman, I believe, replied, "Look at me! I am the largest man on the panel. But I will stay here till I am no bigger than a tobacco-pipe, *before I will find* the Bishops guilty." I hope my friend (Treat) who enjoys that pre-eminence in this jury will make a similar virtuous resolution. And if he does we shall at all events be certain that the defendant will suffer nothing for sometime to come.

I say, Gentlemen, that I still have hope from the *juries of the country*. And in this case although the government may have departed from its duty, and trampled on the constitution to enact laws dangerous to the rights of the people, although courts are found who uphold those laws, and although prosecutors strain every nerve and put forth all their power, to bring down vengeance on the head of this defendant, I still have faith that the jury will stand as an impassable *barrier between* the government and its selected victim, that you will throw around him a twelve-*fold* shield, upon which the storms of tyranny will fall in vain. I still have faith that your verdict, like that of the acquittal of the Bishops will add another instance illustrating the value of the jury trial, 'that it will show that the jury is ever *found on the side of* JUSTICE, LIBERTY, AND THE PEOPLE.

Abstract of the Report of the Secretary of State.

General Fund.—This fund is derived from arrearages to the territory, taxes, pedlars' licenses, and the Judiciary Fund. *The receipts for the last year were $181,299 46*, and the payments $22,154 12.

Judiciary Fund.—The sum of $7,315 50 has been paid over to the Treasury in all since 1849, leaving $2,668 50 not accounted for. The Secretary recommends action in order to secure the payment of this sum by the Clerks, and regulate the matter in fu ture.

Fund for the Blind.—A balance of $465 84, which belonged to this fund, has been carried over to the General Fund, as appropriations for the Blind are now made from that fund.

School Fund.—The sales of school land for the past year, have amounted to $33,820 62. The whole receipts into the fund have been $119,678 19, and the disbursements $24,986 06, leaving a balance of $34,692 13. Of the disbursements, however, $73,663 73 were in the shape of loans of the fund; and of the amount given as receipts, $34,094 92 came over from the previous year.

The Secretary gives the following as the present condition of the fund:

Due on certificates of sale	$1,376,885 69
Due for books for '52 and '53	40,977 41
Amount of Loans from Fund	229 314 21
In Treasury	34,692 03
	$1,670,259 77

All of which, except the sum on hand, is drawing interest at 7 per cent, and constitute the School Fund Income. The receipts of income for the past year with the balance from last, were $123,200 13, and the disbursements $97,-067 98. The Secretary thinks the loans and sales during the winter will bring the amount to be apportioned in March, up to $145,000.

The University Fund is represented as amounting to $160,033 49 The income for the year is estimated at $13,000.

The Improvement Fund seems to remain about the same as last year, a balance of 38 cents being in the Treasury after disbursing $138.

The following is a recapitulation of the receipts and disbursements of all the Funds:

	Receipts.	*Payments.*
General Fund	$181 299 46	$222 154 12
School Fund	88,683 27	24 989 06
School Fund Income	106,225 03	97,153 98
University Fund	9,945 59	21 886 83
University Income	8,775 97	10,650 41

VOLUME XI. MILWAUKEE DAILY SENTINEL. NEW SERIES.

THE DAILY SENTINEL.

Edited by Wm. E. Fairon & John S. Fillmore.

PROPRIETORS,

EXPRESS AND COMMERCIAL ADVERTISER OF

RUFUS KING & CO.

Friday Morning, Jan. 26.

DAILY, - - - $7,00 per annum
SEMI-WEEKLY, - 3,50 " "
WEEKLY, - - 1,00 " "

OUR AGENT.

W. SNIDER is our authorized Agent to receive Subscriptions, collect Monies, &c.

R. KING & CO.

☞ For Telegraphic Despatches, See Third Page.

News of the Morning.

The *Europa*, with Liverpool dates to Jan. 12, a week later than any before received, arrived at New York yesterday. We give all the important intelligence she brings, which will be found under the telegraph head.—Advices of Peace revive, founded on the Czar's acceptance of the "four points" as a basis for negotiation. Yet it seems scarcely possible for negotiations to agree on terms. The Czar's position is doubted, and Canrobert, which edvices report upon the receipt of the news, has been recalled. Meantime the war has been extended in Principalities. The Russians are reported to Danube in force and invade Dobrudscha and the Austrian Protecting Army is said to be only 40,000. We cannot believe that Austria will be satisfied with this position on the part of their ally, Austria would be ashamed of continues, and the Czar seems to fix the day for the final struggle. Accounts were dull and drooping. A fleet had sailed from Kertch, reported off the coast of Circassia. Most much news of interest from any part of Europe.

Commercial intelligence the most interesting is the election of Mr. DUREE as the Republican candidate for U. S. Senator from Wisconsin. Congress is discussing various bills. An appropriation bill brings some later news of a million or more in gold. *Our Legislature* is not exactly at work and makes good progress.

Nomination of U. S. Senator.

A correspondent at Madison that at the Republican caucus on Wednesday night, some 50 members were present. CHARLES DUREE was nominated as the *Republican* candidate for U. States Senator receiving, on the last ballot, 44 votes. After mature deliberation, settled on their man, *we hope that the Republican members of the Legislature, one and all,* will vote to him, first, last, and all the time. Mr. DUREE is known to be honest, intelligent and sound on the great issues of the day. With him to represent us in the National Councils, we will give no doubtful, or divided front on the great questions of Human Rights and Human Freedom. We are not advised that the Slave Democracy will forego their purpose of preventing any election and consent to the Joint Assembly in Joint Convention. But whenever they do, the Republicans are ready for it.

Public Meeting to Night!

We have hardly space to invite the attention of citizens to the call for a *Public Meeting* at the Hall to-night, on the subject of the Resolutions of Censure, to devise ways and means for paying the fines imposed upon Messrs. Booth and Glover. We hope to see the Hall crowded. Every man who loves Liberty and hates Oppression must be there to-night!

REPORT OF THE SECRETARY OF STATE.—A full abstract of this report will be found in our columns this morning, and merits attention.

The Democratic papers of yesterday make a *successful* effort to show how chagrin at the passage of the resolutions instructing our Democratic Senators and Representatives in Congress to oppose the grant in the Naturalization Laws—"Know-Nothing" organ had counted upon their support on that question of the debate and the vote thereon, and lo! nothing has come of it—among all the Democratic "Know-Nothings" in the Legislature, stood up in defence of their "allies" as they had counted upon! Ah!

STATE TAXES.—Our Republican Legislature is doing a good work in stopping up the leaks which have drained the State Treasury. They have cut off the newspaper tax, reduced the postage bill, and put the knife to the Bank Agencies. Here is a saving of at least *Two Hundred Dollars* already effected. Let the people see to their good works and they will bless the ears of the whole State.

STEAMBOAT ARRIVAL.—A steam dredge belonging to the Milwaukee Breakwater Co. broke from her moorings in the Illinois canal, on Chicago, during the fierce gale on Sunday, and drifted out into the Lake through the mouth of our river, also carrying with it the scow, went out to sea, and was seen no more.

STEAMBOAT CHARTER.—Our counsel left for Chicago this morning per train, for Madison with papers and affidavits, to make an application for a writ of habeas corpus before the Judge of that circuit, this forenoon. Court for a writ of habeas corpus before the Judge of that circuit, this forenoon. Court met yesterday afternoon, and the Judge of that circuit, this forenoon. Court met yesterday afternoon, and the Judge of that circuit, this forenoon. Court met yesterday afternoon, and

SPECIAL NOTICES.

Increase of Cash Capital
TO HALF A MILLION OF DOLLARS.

THE [illegible] INSURANCE CO., of Hartford
[illegible] ized by the law to regulate Insur
[illegible] mpanies incorporated by other States,
[illegible] by the Oh Legislature, the follow
[illegible] ch is prepared in that state, the origi
[illegible] ch is in the State Auditor s office
[illegible] is examined and is published as the
[illegible] character of the corporation
[illegible] ply ask for itself

LIST OF ASSETS
State of the Ohio Auditory [illegible] 1855.

[illegible] Insurance & Trust Company
[illegible] Capital chartered 1849
[illegible] Thousand Dollar, and is

[illegible] ry 1st
[illegible] ds in hands of $211 50 86
[illegible] 16 67 2 85
[illegible] 1 percent interest 72 000 00
[illegible] ured by Mortgages 7 313 17
[illegible] ed and payable at 25
103 536 38
28,731 20

[illegible] & Co $ 7 60
[illegible] 15 77)
[illegible] 10 10)
[illegible] 10)
[illegible] 11 000
97,531 00
[illegible] 31 000
17 904
25 200
9 750
2 000
0
11 900
7 900
140,9)6 66
1,900 00
[illegible] New York 10 000
[illegible] 10 000
[illegible] 4 500
16 500
10 900
4 800
9 000
10 000
10 800
94 800 00
[illegible] 2 060 00
1 2.0 00
$713,278 63

[illegible] ers no due to Banks or
[illegible] 2 000 00
[illegible] 148 5.) 22

[illegible] Gallery 1
[illegible] 61 57 63
[illegible] Gipsey size small, each
[illegible] 1
[illegible] over $10 00
[illegible] ge, town or village, do
[illegible] a cruel and constant use of
[illegible] e the supply of water, con
[illegible] and her circumstances
[illegible] s not buildings various, the
[illegible] stretch, to $ 0 000 or less.

LIST OF AUTHORITIES
State of the Ohio Auditory [illegible] 1855.

[illegible] ce of Ohio Insurance Com
[illegible] ed for [illegible] chartered 1819
[illegible] [illegible] Thousand Dollar, and is

[illegible] ry 1st
[illegible] ds in hands of $211 50 86
[illegible] 16 67 2 85
[illegible] 1 percent interest 72 000 00
[illegible] ured by Mortgages 7 313 17
[illegible] ed and payable at 25
103 536 38
28,731 20

[illegible] & Co $ 7 60
[illegible] 15 77)
[illegible] 10 10)
[illegible] 10)
[illegible] 11 000
97,531 00
[illegible] 31 000
17 904
25 200
9 750
2 000
0
11 900
7 900
140,9)6 66
1,900 00
[illegible] New York 10 000
[illegible] 10 000
[illegible] 4 500
16 500
10 900
4 800
9 000
10 000
10 800
94 800 00
[illegible] 2 060 00
1 2.0 00
$713,278 63

[illegible] ers no due to Banks or
[illegible] 2 000 00
[illegible] 148 5.) 22

[illegible] Gallery 1
[illegible] 61 57 63
[illegible] Gipsey size small, each
[illegible] 1
[illegible] over $10 00
[illegible] ge, town or village, do
[illegible] a cruel and constant use of
[illegible] e the supply of water, con
[illegible] and her circumstances
[illegible] s not buildings various, the
[illegible] stretch, to $ 0 000 or less.

[illegible] ISAAC ATKINSON, Secretary
[illegible] ity, as I made oath that the
[illegible] ts rendered, is true according
[illegible] ct
[illegible] Justice of the Peace
[illegible] sure, will please leave set and
[illegible] usual expense of this old and
[illegible] ion of mutual security and
[illegible] ir character of the corporation
[illegible] ing to affract the attention
[illegible] ers from their confidence in it
[illegible] ny one safe to treat upon.
[illegible] ts office, is also disposed.
[illegible] ufacturers not to be made
[illegible] ersons in that line of assets
[illegible] 0 to 2,0 0 000, the bona
[illegible] and use utility of the policies
[illegible] kinds of insurance are wel
[illegible] company by paid cash losses
[illegible] Western Branch office alone,
[illegible] $ 0 00 0 00 most of which
[illegible] advance of the time legally
[illegible] ellation If all company of
[illegible] continuum of its ral
[illegible] s, they will find its agents
[illegible] ends of business as here
[illegible] ions based on sound terms,

A. H. ATKINSON, Agent.

PEOPLE'S BANK,

OF—

HAERTEL, GREENLEAF & CO.,

277 EAST WATER STREET,

[illegible] AND DEALERS IN EXCHANGE
[illegible] transact as usual to transact a
[illegible] GENERAL BANKING BUSINESS Special attention given to
[illegible] Drafts, &c, and remittances
[illegible] for Exchange Buy and
[illegible] and Uncurrent Money
[illegible] and sell on all the principa
[illegible] Rates
[illegible] at the rate of Six per cent

H HAERTEL, President.
nov3

MERRY MILLER

HAS OPENED HIS

NEW STORE,

No. 167 East Water Street, This Day, December 16,
[illegible] Well Assorted Stock of
[illegible] Confectionery, Christmas Toys, &c.
[illegible] is invited to give him a call, as
[illegible] will be to his interest to do so,
[illegible] nothing elsewhere.

NORTHERN WISCONSIN BANKING HOUSES.

[illegible] WRIGHT & CO.,
[illegible] DU LAC.
[illegible] FITZGERALD & CO.,
MENASHA
[illegible] WHITNEY, KELLOGG & CO.,
OSHKOSH

[illegible] IN REAL ESTATE, BONDS
[illegible] Deposits and Dealers in Land Warrants,
[illegible] ship—Interest collected on
[illegible] and all other current rates
[illegible] Exchange
REFERENCES:
[illegible] ..... Milwaukee
[illegible] ..... Chicago
[illegible] ..... New York
[illegible] ..... Boston

W. J. BELL & CO.,

BANKERS,

AND

EXCHANGE BROKERS,

AT PEORIA, WATER STREET & WASHINGTON AVENUE

MILWAUKEE ..... WISCONSIN

THE BANK OF MILWAUKEE,

ON THE WEST SIDE OF THE RIVER,

Opposite the American House,

[illegible] TO DO BUSINESS UNDER
[illegible] Exchange on the principal Cities of
[illegible] Deposits

P. S. PEAKE, Cashier

GREAT PREMIUM

Furniture Establishment!

NOYES, HERTZHEIM & CO.,

[illegible] AND MANUFACTURERS,

[illegible] EAST WATER STREET,

[illegible] Invite the attention of Dealers, from the East
[illegible] to their Large and Well Assorted Stock of
[illegible] which is covered with the most
Elegant & Substantial Furniture,
[illegible] manufactured under their own supervision. Our Stock is one of
The Largest and Most Varied in the West
[illegible] to suit the tastes and all means, and our
Prices are
LOW AS THE LOWEST!
THE WHOLESALE DEPARTMENT, for Country
[illegible] supplied on all the Branches
[illegible] at least Water St., Empire Block,

HAT AND CAP STORE,

Spring Street, Opposite American House.

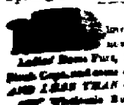

I AM CLOSING OUT AT VERY
low prices, the Entire Stock of Goods
now on hand
Ladies' Brown Furs, Fancy Robes, Gloves and Mittens
Black Caps, and some other Goods will be sold at COST,
AND LESS THAN COST
Wholesale Buyers can obtain Goods at a great
discount from invoice prices O WILLIAMS
jan25-1mw

Steam Engine and Boiler for Sale,

THE ENGINE AND BOILER, NOW IN THIS OF
[illegible] to be delivered on the 1st of January next
BUTUS KING & CO.,
jan15 T. F. MENDE,

NEW ADVERTISEMENTS.

$25.00 REWARD!

LOST FROM THE BAGGAGE CAR ON THE RAIL
Road, between Milton and this city, probably near
this city, on Monday, the 22d inst belonging to the sub-
scriber, a

DRUGGET CARPET-BAG,

With color or figures of red blank and white, general
appearance, light brown, with squares of black The
same was stencilled among other things, some important pa
pers and a book of land records, of great value to the
owner although of but little available value to the finder
Will be rewarded the same, with contents, and deliver to
the Land Office of the W & M R R Co in Milwaukee,
or give him such information as shall lead to its recovery,
shall receive a Reward of Twenty Five Dollars
Milwaukee Jan 25, 1855 W P FLANDERS
jan26 1t

ANNIVERSARY MEETING.

IN consequence of the severity of the storm on last
Sabbath, the Anniversary Meeting of the Milwaukee
Bible Society, was postponed and will be held instead on
Sabbath evening the 28th inst, at 7 o clock in the First
Presbyterian Church.

A short statement will be made by the General Agent,
and addresses by several gentlemen The Citizens of
Milwaukee are earnestly invited to attend
Jan25 2d J F MCMILLEN, Sec'y

FINE GOLD WATCHES
At Auction.

WILL BE SOLD AT AUCTION, at HOODS
Chequered Auction Rooms, on Friday and Satur
day Evenings, Jan. 26th and 27th, at 7 o clock, a
large and splendid assortment of

Fine English Hunting Levers,
Engish open Gold dial Lever
Emerald " "
La lies " "
Hunting Archers
Hunting Lap ines
Open faced Anchors,
Open faced Lepines,
Enamel edged and Diamond Hunting,
Enamel open faced,
Gold Repeating Levers,
Gold Independent Centre Seconds
Silver English Levers
Silver Archers,
Silver Lap ines,
Silver Hunting,
Gold Fob Chains of the newest styles
Guard and Vest Chains, of the latest pattern,
Gold Keys and Seals,
Gold Jewelry in sets,
Ladies and Gentlemen's Fine Gold Pins and Finger
Rings, Bracelets Gold Crosses, &
Also a very superior lot of DIAMOND JEWELRY,
consisting of Ladies' Ear Rings, Gents' Finger Rings,
Cluster Sets and Single Stone Pins and Crosses
The above goods are in the hands of an assignee, and
must and will be sold without reserve, to close up the
business of one of the largest Importing Houses in the
City of New York
Also to be added Watches are of the finest movement
made by the most celebrated makers and cased in 18 caret
Gold cases all warranted genuine as represented
Terms of Sale—Cash The goods are now open for
inspection for all wishing to purchase
Jan 24 J HOOD Auctioneer

Postponed Sale At Auction.

IN CONSEQUENCE OF A PART OF THE GOODS
advertised for sale on 24th inst, having been detained
in transit, I am obliged to postpone the sale until Monday
the 29th inst at which time I will sell away, and as offered
There is a large lot of Shelf Hardware among the Invoice,
such as Butts & Screws, Locks, Door Catches, Table Butts,
Knives and Forks Tea and Table Spoons, &c &c For
particulars see next handbills
jan24 J ROONEY, Auctioneer

The Bible is my Country and to do Good is my Religion

ANNIVERSARY OF THE BIRTH DAY OF
THOMAS PAINE,
With Supper and Ball,
AT
YOUNG'S HALL,
Monday Evening, Jan. 29th, 1855.
Supper by H Miller jan26 3t

Dancing Academy!

MR. J. P. SARGEANT

RESPECTFULLY ANNOUNCES TO THE YOUNG
Ladies and Gentlemen of this City, that he will open
a New Class on TUESDAY EVENING, January 30th,
1855, at his Hall, in

Walker's Block, Walker's Point,

Where he will give instruction in the following Dances,
Quadrilles, Contra Dances, Spanish Dances Reels, Polka
Waltz and Polka Reel, Hop Waltz German Waltz, Waltz
in one, two, three, four, five and six steps
A general invitation is given to all who wish to attend
Terms, $3,00 jan25 4td

CITY MARSHAL'S NOTICE.

NOTICE IS HEREBY GIVEN, That those to whom
the Ordinance relative to cleaning Sidewalks, will
be prosecuted according to law JOHN SMITCHELL
Jan 25

PUNAMS MONTHLY, for February—With
Portrait of the Author of "Cuba," received at
WILLIAMS,
jan25 175 East Water Street

SHERIFF'S SALE.

STATE OF WISCONSIN, } For the County of Milwaukee
County Court,
Henry Chase vs The Milwaukee and Fond du Lac Plank
Road Company

BY virtue of an execution issued in the above entitled
cause to me directed and delivered, amounting to the
sum of four hundred and forty and 100 dollars
($440 12) damages, with interest thereon from July 8th,
1854, and twenty eight and 49 100 dollars ($28 48) costs
in said suit, I have seized and taken all the franchises of
the above named corporation, defendants, with all the
rights and privileges thereof, together with all their cor
porate property both real and personal, which I shall ex
pose for sale and sell at public auction, as by law directed,
at the Court House in the City of Milwaukee, on Friday,
the 2d day of January A D 1855 at 2 o clock P M of
that day. HERMAN L PAGE, Sheriff
Sheriff's Office, Milwaukee, December 23, 1854
dec25 d1aw3t

THE above sale is postponed to Friday, the 16th day of
February, A D 1855, at the same place, and hour above
named H L PAGE, Sheriff
January 25, 1855 jan25 d1w1d

GREAT AUCTION SALE OF
Superior Oil Paintings,
At the New York Auction House

JUST RECEIVED, and will be ready for examination
this (a sunday morning a splendid collection of about

One Hundred Choice Original Oil Paintings,

To be sold at Auction on Wednesday Evening next, Jan
24th, at 7 o'clock This sale commands itself to picture
buyers, and lovers of Art generally, as it comprises many
beautiful and desirable pictures of real merit They are
very carefully framed, of larger size than is usual in
Auction Rooms, and by Artists of known reputation
This sale is strictly peremptory, as they are sold to pay
advances made by consignees They will be sold Pictures
and Frames together, and no reserve offered with every assur-
ance of satisfaction to purchasers
Catalogues will be in readiness on Monday Even'g next
Pictures can be seen day and evening until time of sale
jan20 6t J H CRAMPTON, Auctioneer

Sale of Paintings Postponed.

In consequence of the performance of the Opera on
Wednesday evening, and at the solicitation of several lov
ers of the fine arts, the sale will be postponed to

Thursday Evening Next,

At 7 o clock jan24 2t

THE ABOVE CUT REPRESENTS MY
CORN AND COB MILL,

With two hoppers on one of the levers, there should be
one on each I was here at the State Fair, and promised
a number that I should be here soon to reside and manu
facture these Mills, and give them notice through the pa
pers and after supplying a few immediate customers, I
am now prepared to furnish to those that may favor me
with a call

I shall have one constantly on hand to exhibit, or for
use, free of charge

COME AND TRY IT.

Warranted to be durable, and will keep them in repair
free of charge

The Mill weighs about four hundred pounds I furnish
the Mill Hopper, bolts, all except the box and pulley, and
those will not cost to exceed five dollars, with directions
to fill

Two Good Horses will grind from 8 to 10 bushels Corn
Cob per hour, five enough for feed, and 4 bushels of
Shelled Corn, or with a mixture of Oats, in the same time
with one horse

I am manufacturing at

M M Stone's Threshing Machine Manufactory,

WALKER'S POINT

E G WHITING

Milwaukee, Jan 22 1855 jan24 d&w

VOLNEY FRENCH,
Attorney and Counsellor,

LA FAYETTE OF KENOSHA, WIS,

WILL VISIT MOST OF THE COUNTIES OF EA
rops during the year 1855 Any professional or
other business left at the SENTINEL Office, in Milwaukee, or
with H F SCHUPP, Esq, Attorney and Counsel, Keno
sha, will be promptly attended to jan23 tf

MACHINERY FOR SALE.

THE SUBSCRIBER OFFERS FOR SALE ON FA
vorable terms,

ONE SETT CARDS,

Forty inches, three machines to the sett with side draw-
ings and vibrating condensers
SIX FAIRMAN'S IMPROVED PATENT TAPPET LOOMS,
For weaving Cassimere, Doeskins and Plain Cloth
Two Fulling Mills, Falling Stocks,
ONE SPOOLER, lot of DRESSER SPOOLS with iron
heads
Most of the above Machinery is entirely new and all is
in good order and immediate use, part of the latest pattern
Enquire of F RIPLEY, 37, second story Florida Block
Milwaukee, or of H G ELLSWORTH,
jan23-d1mo Burlington, Wis

Clothing at Great Bargains.

GREAT REDUCTION FROM FORMER PRICES,
AT THE
Spring St. Clothing Store,
OPPOSITE THE AMERICAN HOUSE

IN order to make room for Spring Trade, I will sell, for
one month, the very best and well made Clothing at such
low prices as never have been before offered in the City
of Milwaukee

Gentlemen in want of any Clothing are respectfully in-
vited to avail themselves of this opportunity to get a sub
stantial garment at a very low price
jan15 T. F. MENDE,

REED'S NOTICES.

ALVORD'S HAMS.

AGAIN—The first in the Market Some of Alvord's
choice HAMS, at dec25 H REED'S

COUGH CANDY.

THE CELEBRATED AMERICAN COUGH CANDY,
a sure cure for Coughs, Colds, Croup, &c, at
dec25 H REED'S

DRIED PEACHES.

CHOICE DRIED PEACHES, PLUMS and CHERRIES
at dec 25 REED'S

JAVA COFFEE.

25 BAGS SUPERIOR OLD JAVA, just arrived
at dec5 H REED'S

PICKLES!

5000 PICKLES, ASSORTED SIZES, warranted to
suit, at dec5 REED'S

NEW GOODS.

JUST RECEIVED, an excellent and well selected Stock
of Goods which I will sell lower than any other Mer
chant in the City BERDENT REED
Milwaukee, Oct 30 oct 30

SMOKED SALMON.

SMOKED AND PICKLED SALMON AND CODFISH
just received at oct30 H REED'S

NOW IS YOUR TIME!
Selling Off at Cost!

NOW ON HAND, OVER $30,000 WORTH OF
Dry Goods

THE SUBSCRIBER HAS BEEN ENGAGED IN THE
Dry Goods business for over Thirty Years, and is now
determined to give it up Therefore, I now offer my

WHOLE STOCK OF DRY GOODS,

at Wholesale or by Retail, for Cash, at

COST;

And many articles will be sold for LESS THAN COST,
until the next day of March, 1855 All Goods then on
hand will be

Sold at Public Auction,

For whatever they will bring
The Stock consists in a Great Variety of the Newest
Style of Rich and Desirable

Staple and Fancy Dry Goods,

Of all Kinds and Descriptions J L PIERCE.
Milwaukee, Jan 15 1855 jan15 d2w1m

MILWAUKEE LAND AGENCY!
GREGORY & WELD,
Office in Knowland's Block, 219 East Water Street

THE UNDERSIGNED will give their attention to the
purchase and sale of Real Estate,—to the purchase,
sale and location of Land Warrants,—to the leasing of
Stores, Lots and Offices, and the collection of Rents—to
the PAYMENT OF TAXES in any county in the State,
and to the care and management of the property of non
resident proprietors

They also attend particularly to any business connected
with the profession, as

Civil Engineers and Surveyors.

They have now on sale, Farms in every stage of im
provement, some of them very desirable, and at great
bargains Also, City Lots, in some of the choicest loca
tions

They have also on sale, large quantities of unimproved
Lands, which having been selected with great care, and
at a early day, are of the best quality, and in the most
desirable locations in the State

Letters on subjects connected with their business
promptly attended to
JOHN GREGORY jan13 1y] JOHN B WELD

Trees! Trees! Trees!

THE SUBSCRIBERS, AUTHORIZED AGENTS FOR
ELLWANGER & BARRY,
PROPRIETORS OF THE
MT. HOPE NURSERIES,

Rochester, N Y, respectfully announce to the Citizens of
Milwaukee and vicinity, that they will remain in the city
a few days, and are prepared to receive orders for all
kinds of

Fruit and Ornamental Trees, Shrubs, Plants, Flowers, &c,

to be delivered at a suitable time for transportation next
spring

They have taken rooms at the *AMERICAN HOUSE*,
where they may be seen at any time during their stay

HORACE BOUGHTON C C JENNINGS
Milwaukee, Jan 18 dlw

NOTICE

IS HEREBY GIVEN, That a term of the County Court,
in and for the County of Milwaukee, will be held at
the Court House in the City of Milwaukee, commencing
on the first Monday of February, A D 1855, for the pur
pose of disposing of all business before said Court, not
requiring a Jury BY ORDER OF THE COURT
MATTHEW KEENAN, Clerk
Milwaukee, Jan 12, 1855 jan15

VALUABLE MEDICINES.

Dr. Jos. Shepherd's Cholera Specific.

DR JOS SHEPHERD'S AGUE ELIXIR Prepared
by Dr JOS SHEPHERD, Physician Surgeon, &c,
Main st, near Oneida, and sold by Druggists generally.
nov27

MRS. SARAH A. COOLEY

(LATE OF FOND DU LAC,) PRINCIPAL OF THE
Wisconsin Female Seminary,

HAS REMOVED TO

Fox Lakes, Dodge County, Wisconsin,

AND WILL RE OPEN HER SEMINARY AT THAT
place on Monday, January 15 1855
The same three years course (commonly called Colle
giate,) with Preparatory and Ornamental branches, as
formerly, will be pursued
Familiar Lectures will be given on Physical Education,
and the numberless little things that constitute the truly
educated lady
It will be the object of the Principal to aid her Pupils
in securing such an education as shall, in the highest
sense, not only cultivate the intellect, but disciplane, exalt
and ennoble the purer and more refined emotions
of the heart; in short, such an education as shall form a
well balanced character, fitting them for any situation
in life
Young Ladies desiring to prepare for TEACHING, will re
ceive special attention
Pupils for the present will be received for the quarter
TERMS—Of fifteen and eleven weeks, the remainder of
the year, with a vacation of one week
Tuition as formerly, *half in advance* Board in good
fam lies from $1 50 to $2 00
Miss COOLEY deems that past success, and expressions
of public confidence, render further references unneces
sary
Fox Lake, Dec 20 1854 jan3 w5t

TO THE PUBLIC.

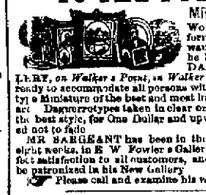

LIBERT, on *Walker's Point*, on *Walker's Block*, and is now
ready to accommodate all persons with a true Daguerro
typ e Miniature of the best and most improved styles of the
art Daguerrotypes taken in clear or cloudy weather, in
the best style, for One Dollar and upwards, and warrant
ed not to fade

MR SARGEANT has been in the City for the past
eight weeks, in E W Fowler's Gallery, and has given per
fect satisfaction to all customers, and hopes that he will
be patronized in his New Gallery

Please call and examine his work

MUSIC!

MR J. P. SARGEANT would respectfully inform
his friends and the public in general, that he has a good
COTILLION BAND, and is now ready to furnish music
in large or small bands, for Cotillion Parties or Balls, at
the shortest notice, and on the most reasonable terms

He has also a large Hall in Walker's Block, for Dan
cing, where he will give instructions to Classes or private
persons, in the following Dances Quadrilles, Contra
Dances, Spanish Dances, Reels, Polka Waltz and Polka
Reel, Hop Waltz, German Waltz, Waltzes in two, three,
four, five and six steps J. P SARGEANT,
Milwaukee, January 4th, 1855, jan9 3m

"Richard is Himself Again!"

HAVING RECEIVED NEW TOOLS, THE BEST IN
the Western States, among which is Lathes with
cut gears for Screw Cutting turning tapers, &c, and a
splendid Planer, capable of planing up iron 14 feet in
length, is prepared with good workmen to do anything in
the

CASTING, BLACKSMITHING,
Or Finishing Line,

With promptness and despatch

Steam Engines, Saw and Flouring Mill Irons

Made to order, from the most approved patterns
When necessary, all work, particularly repairs, will be
prosecuted day and night until finished
A share of work solicited and warranted to give satis
faction Address orders, "WISCONSIN IRON WORKS,"
or the Water Power, Milwaukee, Wis
jan1 3mos A J LANGWORTHY

City Land Office.

WANTED to purchase—Railroad Stock, County Or-
ders, Short Time Notes, Indiana Money
dec15 CALEB WALL,

TO MILL OWNERS.

WANTED TO RENT, A MILL IN THE COUNTRY,
with not less than two run of stone—one that is built
old or for Custom or Merchant business The rent will
be paid in advance if required Address P O, Box 789
jan13 1w*

SEVERAL THOUSAND DOLLARS TO ADVANCE
on Personal Property
Thirty Days Notes Purchased. Railroad Stock pur-
chased nov2 CALEB WALL

PRINTERS BE ON HAND!
A GREAT CHANCE.

A COMPLETE NEWSPAPER AND JOB OFFICE,
comprising TWO PRESSES, a full assortment of
JOB TYPE, CASES, and everything necessary to carry
on the business
The whole will be sold at a "sacrifice," on immediate
application to H D BULL,
Over the Bank of Commerce.

A Farm Wanted.

AN IMPROVED PLACE, within ten or twelve
miles of town, not exceeding 80 or 100 acres
jan19 4t GREGORY & WELD

$10,000!

THE UNDERSIGNED WILL SELL THE ABOVE
amount of Goods, consisting of

Clothing and Piece Goods,

On at long credit, say five years, if desired The Goods
will be sold at CASH PRICES, and the security must be
an Unincumbered Real Estate
dec26-d&w1m MAGIE & SWAIN

I HAVE THIS DAY RECEIVED, by American
Express, an invoice of the Silver Anchors and Le-
pines, which I will sell very low for Cash or ap-
proved credit. J ROONEY,
jan20 Sign of the Clock

Bosworth & Sons' Advertisements.

STREET & Co's Celebrated Boar or Dowlers an end
less variety, at jan18 BOSWORTH & SONS

WHISK BROOMS—50 doz b
BOSWORTH & SONS

RUSHTON'S Jacket Moss Cuticle—the reliable prepa
ration for Coughs, Colds, Croup, &c, and all Pulmonary Com
plaints, can be found at BOSWORTH & SONS

SHOULDER BRACES—The greatest variety in the
Market, at BOSWORTH & SONS

FLAVORING EXTRACTS—100 Dz at
BOSWORTH & SONS

COOPER'S Sheet Isinglass, Bird Cages and Gold
Wire, at BOSWORTH & SONS

WE REQUEST ALL EASTERN VISITORS to Phila, one
Lamps to return the same immediately and receive
a new one in exchange H BOSWORTH & SONS

LAMP OILS, &c—10 bbls Red and White Whale
50 barrels Bleached Whale,
25 barrels Bleached Elephant
24 Lard Oil
75 Tanner Oil
50 Machinery Oil
All in perfect order for shipping and low for cash at
BOSWORTH & SONS

SPIRITS TURPENTINE—50 bbls in store at
BOSWORTH & SONS

VARNISH—Nos 1 2 and 3, Furniture Coach Body
Damar, Japan and Leather in bbls, half bbls and
cans, which we offer to the trade at the lowest market
price BOSWORTH & SONS

CASTOR OIL—10 bbls Anderson, at
BOSWORTH & SONS

W. S. WELLS & CO.,
183 East Water Street,

WHOLESALE DEALERS IN

CLOTHS, CASSIMERS, VESTINGS,

TAILOR'S TRIMMINGS, &c.

Ready Made Clothing and Furnishing Goods.

They invite particular attention of Country Dealers to
their fine cloth stock of Ready Made Clothing, which they
are prepared to sell at PRICES equal to any New York
and Boston prices, for Cash or approved paper
W S WELLS A B DICKSON
jan17 6m Milwaukee, Wisconsin

CITY LAND OFFICE.

A GRAND OPPORTUNITY WHICH SELDOM OFFERS

I HAVE FOR SALE THE DWELLING HOUSE AND
two lots of A W HATCH, Esq corner of Van
Buren and Marshall sts The property is the most desira
ble and valuable in the city, for house to rent or cus
tomer and convenience There are arrangements in this
house that you will admire find The house is from the
outward appearance a cottage, but in fact is a brick
house, and better than a brick, for it is filled in with
brick, and then lined on the brick, and is much
boarded Twenty cords of wood will keep this house
warm and comfortable through the cold, which will
take sixty cords to keep others comfortable There are
two parlors and four chamber rooms on the first floor, and
also a store chamber in rear and entry, together with wood
house, barn, carriage, well &c, &c, and also a young, filled
with fruit trees and shrubbery

The property is worth and I could have sold it early
last summer at a fair, square profit two thousand dollars
but it can now be purchased at a great bargain, and by
who should be so lucky as to get it, will win a prize It
must and will be sold within the next thirty days Ad will
have any others to make, call in and I will tell them
the price and terms jan17 CALEB WALL

New Publications.

HISTORY of the Origin and Adoption of the Consti
tution of the United States, with notes and Biogra
phical Sketches of the Framers by George Ticknor Curtis in 2 vols
Last Years, by the author of "The Old House by the
River" and "The Owl Creek Letters"
Parish and other Pictures, by S Barnum, author of "Let
ters to Bishop Hughes, Romanism at Home, "Pictures
seen in Europe, &c
Wood's Illustrated Natural History with 150 Original
Designs, by Wm Harvey
Bleak House, by Charles Dickens, with Illustrations, by
H K Browne 2 vols
The Rose and the Ring or the History of Prince Giglio
and Prince Bulbo, by W M Thackeray
Abbotts History, Agnes and Caroline of Franconia
Stories
Harper's Stories, Book No 1
The Young Husband, by Mrs Grey, author of "The
Gambler's Wife, &c
This day received and for sale by ARCH WILSON,
jan17 No 175 East Water street

H. A. COLEMAN,

WHOLESALE AND RETAIL
COMMISSION DEALER IN
FRUIT, OYSTERS, POULTRY,
GAME, &c, &c.

Fresh Butter, Cheese, Eggs and Lard, at the Lowest
Market Price
No 14, WISCONSIN STREET, (Basement)
MILWAUKEE, (jan6 d1yr) WISCONSIN

GOLD GOLD AND SILVER—The highest price
paid, by dec14 HOOD & GOODRICH

Just Received,

IDA MAY—Fair Arrina
Life of I T Barnum
Twin Cousins, or Mutual Influences
Philibert, by Dumas At J GLEESON'S,
jan16 No 1 Wisconsin st

TO PRINTERS.
A Chance for a Bargain!

ANY PERSON WISHING TO ENGAGE IN THE
publishing of a Democratic Paper, will be offered
the best opportunity in the history of the state, by
making application immediately, for a first class
Job Printing office, for Cash or approved paper
W S WELLS A B DICKSON
jan17 6m Milwaukee, Wisconsin

CITY LAND OFFICE.

A GRAND OPPORTUNITY WHICH SELDOM OFFERS

I HAVE FOR SALE THE DWELLING HOUSE AND
two lots of A W HATCH, Esq corner of Van
Buren and Marshall sts The property is the most desira
ble and valuable in the city, for house to rent or cus
tomer and convenience There are arrangements in this
house that you will admire find The house is from the
outward appearance a cottage, but in fact is a brick
house, and better than a brick, for it is filled in with
brick, and then lined on the brick, and is much
boarded Twenty cords of wood will keep this house
warm and comfortable through the cold, which will
take sixty cords to keep others comfortable There are
two parlors and four chamber rooms on the first floor, and
also a store chamber in rear and entry, together with wood
house, barn, carriage, well &c, &c, and also a young, filled
with fruit trees and shrubbery

The property is worth and I could have sold it early
last summer at a fair, square profit two thousand dollars
but it can now be purchased at a great bargain, and by
who should be so lucky as to get it, will win a prize It
must and will be sold within the next thirty days Ad will
have any others to make, call in and I will tell them
the price and terms jan17 CALEB WALL

New Publications.

HISTORY of the Origin and Adoption of the Consti
tution of the United States, with notes and Biogra
phical Sketches of the Framers by George Ticknor Curtis in 2 vols
Last Years, by the author of "The Old House by the
River" and "The Owl Creek Letters"
Parish and other Pictures, by S Barnum, author of "Let
ters to Bishop Hughes, Romanism at Home, "Pictures
seen in Europe, &c
Wood's Illustrated Natural History with 150 Original
Designs, by Wm Harvey
Bleak House, by Charles Dickens, with Illustrations, by
H K Browne 2 vols
The Rose and the Ring or the History of Prince Giglio
and Prince Bulbo, by W M Thackeray
Abbotts History, Agnes and Caroline of Franconia
Stories
Harper's Stories, Book No 1
The Young Husband, by Mrs Grey, author of "The
Gambler's Wife, &c
This day received and for sale by ARCH WILSON,
jan17 No 175 East Water street

H. A. COLEMAN,

WHOLESALE AND RETAIL
COMMISSION DEALER IN
FRUIT, OYSTERS, POULTRY,
GAME, &c, &c.

Fresh Butter, Cheese, Eggs and Lard, at the Lowest
Market Price
No 14, WISCONSIN STREET, (Basement)
MILWAUKEE, (jan6 d1yr) WISCONSIN

GOLD GOLD AND SILVER—The highest price
paid, by dec14 HOOD & GOODRICH

Just Received,

IDA MAY—Fair arrina
Life of I T Barnum
Twin Cousins, or Mutual Influences
Philibert, by Dumas At J GLEESON'S,
jan16 No 1 Wisconsin st

TO PRINTERS.
A Chance for a Bargain!

ANY PERSON WISHING TO ENGAGE IN THE
publishing of a Democratic Paper, will be offered
the best opportunity in the history of the state, by
making application immediately, for a first class
Job Printing office, for Cash or approved paper
W S WELLS A B DICKSON
jan17 6m Milwaukee, Wisconsin

CITY LAND OFFICE.

LAW BUILDINGS, WISCONSIN STREET

I HAVE a Farm to exchange for a House and Lot in the
City The Farm, 240 acres, with all the stock, as fol
lows Span of Horses, 7 milch Cows, 3 Heifers, 3 Hogs
18 Sheep, 2 Wagons, ploughs, Harness, Fanning Mill, with
all other farming utensils together with about 50 Chickens
There is a new frame 1½ story and Cellar—part of the Dwell
ing has good Log House, and a good Granary It is a
good bargain, and a good chance for some one who want
to farm it Apply to jan10 CALEB WALL

SILVER WATCHES.—360 Silver Watches, from
$8 to $75, at dec9 A B VAN COTT'S.

GOLD WATCHES —200 Fine Gold Watches, 1
Carats, from $15 to $30,0, at
dec9 A B VAN COTT'S.

ELECTION NOTICE

OF THE MILWAUKEE & MISSISSIPPI RAILROAD
COMPANY

NOTICE IS HEREBY GIVEN, That the Annual Mee
ting of the Stockholders of the Milwaukee and Mi
sissippi Railroad Company, for the election of Officers
Directors, will be held at the office of said Company, in
the City of Milwaukee, on the second Tuesday (it being
day) of February next, a 12 o'clock M The polls will
be kept open from 12 o'clock M, till 2 o'clock P M, of
said day By order of the Board of Directors
WM. P. TAINTOR, Secretary
Milwaukee, 30th Dec 1854 jan1 td

NOTICE.

THE ANNUAL MEETING OF THE STOCKHOLD
ers of the Fox River Valley Railroad Company, for
the election of Directors, will be held at the House of Ed
ward Aiken, in the Village of Burlington Racine County,
Wisconsin, on the third Wednesday being the 17th day
of January, A D 1855, at 1 o'clock P M
WM. F LYON Secretary
Burlington, Dec. 23, 1854 dec25-3tod

BY TELEGRAPH.

BY SPEED'S LINE.

Arrival of the Steamship

PACIFIC.

[SPECIAL DESPATCHES TO THE SENTINEL.]

New York, Jan 25th

Pacific arrived—Four down one shilling—corn
to Wheat three pence Consols advanced
General impres on that Peace will soon be de-
clared Prussia joined treaty December second
F. A. A.

Reported for the Sentinel

NEW YORK MARKET

New York, Jan 25 2 P M

Flour—market dull and drooping no export demand
los 2,900 bbls, $8,12½a8 25 for common to straight and
hoice state $8,50a8,87½ for common to good Ohio,
Lehigh, Indiana and Wisconsin Canadian quiet
Grain—Wheat—steady, sales 2000 bus at
Rye—$1 39, on time
Corn—unsettled small sales, southern yellow 88, buyers
not offer over 80
Oats—In good demand, and at full prices
Whiskey—easier, sales 500 bbls, 34½a35 for Ohio and
Indiana
Provisions—Pork unchanged, transactions small Beef
ading slowly, at previous prices Beef hams and prime
ess beef unchanged Bacon selling slowly, at 8¼a9
Dry salted and pickled hams and shoulders, dull Dressed
ogs sing od request, 6¾
Lard selling slowly
Butter and Cheese without change
Stocks opened firmer but closed heavy Money certain
Exchange plenty and easy Sight per cent for short first class
paper Sterling exchange—109 109¾ for best bankers
Illinois Central R R, 46¾ Harlem 32¾, Hudson River R,
57¾ Erie Bonds of 1881, 75¾, Northern Indiana, 81¾,
Erie & Northeast Bonds, 100, N Y Central R R 87
Michigan Central R R 77, Michigan Southern R R 87, Chicago
Rock Island Bonds, 69¾

[EXCLUSIVELY FOR THE SENTINEL.]

One Week Later from California.

New York Jan 25

Steamship *Geo Law* with California mails
and passengers and $1 251,000 in gold, arrived
this morning There had been no rain, till the
day the steamer left San Francisco, when a tre-
mendous storm prevailed, doing extensive dam-
age The Miners have suffered much for want
of rain Sacramento has been declared by the
Supreme Court, the Capital of the State. A
general stampede of State prisoners took place
on 27th Dec About 30 escaped Some fears
entertained as to next season's crops.

The Legislature met at the Capital on the
11th The election of U S Senator, is the ex-
citing question Gavin & Broderick are the rival candidates Business has suffered greatly from the long drouth, the supplies of gold having been partially cut off Prices have not materially changed Some speculation in Flour & Grain.

One Week Later from Europe.

Arrival of the Pacific—Talk of Peace—Hostilities on the Danube—Markets, &c.

New York, Jan 25

The U S Mail Steamer *Pacific* with Liver-
pool dates to the 12th, arrived this morning, with
2 passengers. On her outward trip, in running
up the Mersey the *Pacific* sunk a brig, bound
to Calcutta, with a carg

SPECIAL NOTICES.

Increase of Cash Capital
TO HALF A MILLION OF DOLLARS.

THE [illegible] INSURANCE CO., of Hartford
[illegible] by the law to regulate Insurance Companies incorporated by other States,
[illegible] the Ohio Legislature, the following
[illegible] is prepared in that state, the original
[illegible] in the State Auditor's office
[illegible] statement and is published as the
[illegible] character of the corporation
[illegible] speak for itself

THE RESOURCES
Stockholders' Security, Jan. 1855.

Stock paid in Cash, January 1st, 1855 [illegible] $250,000 00
Premium Notes and Bills Receivable [illegible] 16,672 85
Interest [illegible] 72,000 00
Amount secured by Mortgage [illegible] 7,313 17
Bonds and Stocks owned and payable at [illegible] 103,536 38
Cash [illegible] 29,731 20

Net Assets [illegible] $479,253 60
Reserved for Reinsurance [illegible] 15,750 00
" for Losses [illegible] 10,100 00
" for Dividends [illegible] 100 00
" for Taxes [illegible] 11,000 00
" for Contingencies [illegible] 50,000 00
Capital Stock [illegible] 250,000 00
Surplus as regards Policy Holders [illegible] 91,303 60
Net Surplus [illegible] 141,303 60
Gross Assets [illegible] 1,000 00
Risks in force in the City of New York [illegible] 10,000 00
" in Brooklyn [illegible] 10,000 00
" in Albany [illegible] 4,500 00
" in Troy [illegible] 15,500 00
" in Buffalo [illegible] 1,500 00
" in Rochester [illegible] 4,500 00
" in Utica [illegible] 9,000 00
" in Syracuse [illegible] 10,000 00
" in Oswego [illegible] 10,000 00
" in Auburn [illegible] 91,800 00
" in Lockport [illegible] 2,000 00
" in Poughkeepsie [illegible] 1,200 00
Total Risks [illegible] $173,378 63
Losses paid since Organization [illegible] $148,5[illegible] 22
Losses paid in Milwaukee, [illegible] 57 63
Losses paid in Company's office and [illegible], each over $200 00
Losses paid in every town or village, de[illegible] the extent and construction of [illegible] the supply of water, con[illegible] and her circumstances
Number of buildings various, the [illegible] each, to $ 9 000 or less.
Premiums [illegible] same as fixed in July,
A. ALEXANDER Secretary

Hartford January, 1855

A. ALEXANDER, Secretary
[illegible] duly, and made oath that the
[illegible] subscribed, is true according
[illegible] before
[illegible] Justice of the Peace
[illegible] sure, will please insert and
[illegible] exposure of this old and
[illegible] business, security and
[illegible] interest in Baltimore of transac[illegible] now solicit the attention
[illegible] to their confidence as it
[illegible] may continue to extend upon
[illegible] efforts, also disposed
[illegible] assurances not to be made
[illegible] pressure in that loss of assets
[illegible] to $500,000, has been
[illegible] and security of its policies
[illegible] forms of insurance are wel
[illegible] company has paid cash losses
[illegible] Western Branch office alone,
[illegible] $ 1[illegible] 00 most of which
[illegible] advance of this time, legally
[illegible] publication. If all or any of
[illegible] a continuance of its val
[illegible] ty, they will find its agents
[illegible] consult of business as here
[illegible] as shown in the annexed column.

WILLIAM L. WHALING, Agent.

PEOPLE'S BANK,

OF

HAERTEL, GREENLEAF & CO.,

257 EAST WATER STREET,

ARE PREPARED TO UNDERTAKE THE BANKING BUSINESS in all its branches as usual to transact a GENERAL EXCHANGE AND COLLECTION BUSINESS. Special attention given to the purchase and sale of Drafts, &c., and remittances will be made for Exchange. Buy and sell Uncurrent Money and Gold Dust. Receive Deposits subject to draft at sight or on time as may be agreed upon, and allow interest at the rate of Six per cent per annum.

H. HAERTEL, President.
nov3

HENRY MILLER

HAS REMOVED HIS

NEW STORE,

To No. 185 East Water St., one door East of Broadway, where he will open This Day, December 16, a NEW AND SPLENDID STOCK OF

Confectionery, Christmas Toys, &c.

Dealers are invited to give him a call, as he is determined to give him no interest to do so, for he can buy elsewhere.

NORTHERN WISCONSIN BANKING HOUSES.

PARSONS, WRIGHT & CO., FOND DU LAC,
BANKING HOUSE OF FITZGERALD & CO., WINNEBAGO,
BANKING HOUSE OF WRIGHT, KELLOGG & CO., OSHKOSH,

Are now prepared to buy and sell REAL ESTATE, BONDS and MORTGAGES, Deal in Land Warrants, Exchange, Gold and Bank Bills, and Uncurrent Money. Interest collected on Bonds and Mortgages, and current rates allowed on Deposits.

REFERENCES:

Messrs. Ogden & Sherman.....Milwaukee
" Wadsworth, Ward & Co.....Chicago
" Ward, Sherman & Co.....New York
" Parkman, Sturgis & Co.....Boston

W. J. BELL & CO.,

BANKERS,

AND

EXCHANGE BROKERS,

No. 3 EAST WATER STREET & WASHINGTON AVENUE,

MILWAUKEE.....WISCONSIN

THE BANK OF MILWAUKEE,

ON THE WEST SIDE OF THE RIVER,

Opposite the American House,

IS PREPARED TO DO BUSINESS UNDER Banking Law of the State, on the principal Cities of the East and West. Interest allowed on Deposits. Drafts on all the principal Cities of the United States for sale.

P. B. PEAKE, Cashier

GREAT PREMIUM
Furniture Establishment!

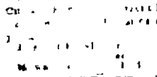

NOYES, HERTZHEIM & CO.,

No. 241 EAST WATER STREET,

Are now selling by Dealers, from the last Stock at Prices that

Elegant & Substantial Furniture,

The Largest and Most Varied in the West!

LOW AS THE LOWEST!

THE WHOLESALE DEPARTMENT, for Country Dealers, is supplied at all times with

HAT AND CAP STORE,

Spring Street, Opposite American House.

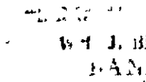

I AM CLOSING OUT AT VERY low prices, the Entire Stock of Goods now on hand

Ladies' Sacque Furs, Fancy Robes, Gloves and Mittens
Black Caps, and some other Goods will be sold at COST.
AND LESS THAN COST.

Wholesale Buyers can obtain Goods at a great discount from invoice prices.

C. WILLIAMS
jan16-1mo

Steam Engine and Boiler for Sale,

THE ENGINE AND BOILER, NOW IN THIS OFFICE, will be delivered in the 1st of January next

BUTUS KING & CO.
jan15

NEW ADVERTISEMENTS.

$25.00 REWARD!

LOST FROM THE BAGGAGE CAR ON THE RAIL Road, between Milton and this city, probably near this city, on Monday, the 22d inst belonging to the subscriber, a

DRUGGET CARPET-BAG,

With lots of figures of red black and white; general appearance, light brown, with squares of black The same can almost always, other things, some important papers and a book of land records, of great value to the owner although of but little available value to the finder Whoever will find the same, with contents, and deliver to the Tallet House in Milwaukee, or give information so as shall lead to its recovery, shall receive as a reward of Twenty Five Dollars

Milwaukee Jan 25, 1855 W P FLANDERS
jan26 if

ANNIVERSARY MEETING.

IN consequence of the severity of the storm on last Sabbath, the Anniversary Meeting of the Milwaukee Bible Society, was postponed and will be held instead on Sabbath evening the 28th inst, at 7 o'clock in the First Presbyterian Church.

A short statement will be made by the General Agent, and addresses by several gentlemen The Citizens of Milwaukee are earnestly invited to attend

janl6 2d J P MCMULLEN, Sec'y

FINE GOLD WATCHES
At Auction.

WILL BE SOLD AT AUCTION, at HOODS Chequered Auction Room, on Friday and Saturday Evenings, Jan. 26th and 27th, at 7 o'clock, a large and splendid assortment of

Fine English Hunting Levers,
" " Open Gold Dial Lever
Emerald " "
Ladies' " "
Hunting Archers " "
Hunting Lap Seal "
Open faced Anchors,
Open faced Levers,
Emerald open faced and Diamond Hunting,
Emerald open faced Cut to Seconds
Silver Levers
Silver Hunting Archers,
Silver Lapine,
Silver Hunting,
Gold Fob Chains of the newest styles
Guard and Vest Chains, of the latest pattern,
Gold Keys and Seals,
Gold Jewelry in sets,
Ladies and Gentlemen's Fine Gold Pens and Finger Rings Bracelets Gold Crosses, &
Also, a very superior lot of DIAMOND JEWELRY, consisting of Ladies' Ear Rings, Gents' Finger Rings, Cluster Sets and Single Stone Pins and Crosses

The above goods are in the hands of an assignee, and must and will be sold without reserve, to close up the business of one of the largest Importing Houses in the City of New York

21 Sterling Silver Hunting Watches are of the finest movement made by the most celebrated makers cased in 18 Carat Gold cases warrant all gold as represented

Terms of Sale—Cash The Goods are now open for inspection and all wishing to purchase

Jan 24 J HOOD Auctioneer

Postponed Sale At Auction.

IN CONSEQUENCE OF A PART OF THE GOODS advertised for sale on 25th inst having been detained in transit, I am obliged to postpone the Sale to Monday the 29th inst at which time I will sell every article offered There is a large lot of Shelf Hardware among the Invoice, such as Bits & Screws, Locks, Door Catches, Table Bolts, Knives and Forks, Tea and Table Spoons, &c &c For particulars see hand bills

jan25 J HOONEY, Auctioneer

"The World is my Country and to do Good is my Religion"

ANNIVERSARY OF THE BIRTH DAY OF

THOMAS PAINE,
With Supper and Ball,

AT

YOUNG'S HALL,

Monday Evening, Jan. 29th, 1855.

Supper by H. MILLER jan26 3t

Dancing Academy!

MR. J. P. SARGEANT

RESPECTFULLY ANNOUNCES TO THE YOUNG Ladies and Gentlemen of this City, that he will open a New Class on *TUESDAY EVENING, January 30th, 1855*, at his Hall, in

Walker's Block, Walker's Point,

Where he will give instruction in the following Dances, Quadrilles, Contra Dances, Spanish Dances Reels, Polka Waltz and Polka Redowa, Hop Waltz German Waltz, Waltz in one, two, three, four, five and six steps

A general invitation is given to all who wish to attend Terms, $3,00

jan25 4td

CITY MARSHAL'S NOTICE.

NOTICE IS HEREBY GIVEN, That those taxing the Ordinance relative to cleaning Sidewalks, will be prosecuted according to law JOHN SMITH Ml

jan 25

PLEASURES MONTHLY, for February—With Portrait of the Author of "Cuba," received at

WILSON'S,
jan25 175 East Water Street

SHERIFF'S SALE.

STATE OF WISCONSIN, } For the County of Milwaukee
County Court,

Henry Phinney vs The Milwaukee and Fond du Lac Plank Road Company

BY virtue of an execution issued in the above entitled cause to me directed and delivered, according to the sum of four hundred and seventy and 18 100 dollars ($470 18) damages, with interest thereon from July 8th, 1854, and twenty eight and 49 100 dollars ($28 49) costs in said suit, I have seized and taken all the *franchises* of the above named corporation, debts, rights, with all the rights and privileges thereof, together with all their corporate property both real and personal, which I shall expose for sale and sell at public auction, as by law directed, at the Court House in the City of Milwaukee, on Friday, the 9th day of January A D 1855 at 9 o'clock P M of that day. HERMAN L PAGE, Sheriff

Sheriff's Office, Milwaukee, December 23, 1854
dec26 d1aw3t

THE above sale is postponed to Friday, the 16th day of February, A D 1855, at the same place and hour above named H L PAGE, Sheriff

January 25, 1855 jan25 d1w1d

GREAT AUCTION SALE OF
Superior Oil Paintings,
At the New York Auction House

JUST RECEIVED, and will be ready for examination this morning a splendid collection of about

One Hundred Choice Original Oil Paintings,

To be sold at Auction on Wednesday Evening next, Jan 24th, at 7 o'clock This sale commands itself to picture buyers, and lovers of Art generally, as it comprises many beautiful and desirable pictures of real merit They are very extensively framed, of larger size than is usual in Auction Rooms, and by Artists of known reputation

This sale is entirely peremptory, as they are sold to pay advances made by consignees They will be sold Pictures and Frames together. They are offered with every assurance of satisfaction to purchasers

Catalogues will be in readiness on Monday Evening next Pictures can be seen day and evening until time of sale

jan20 1t J H CRAMPTON, Auctioneer

Sale of Paintings Postponed.

In consequence of the performance of the Opera on Wednesday evening, and at the solicitation of several lovers of the fine arts, the sale will be postponed to

Thursday Evening Next,

At 7 o'clock jan24 2t

Dancing Academy!

MR. J. P. SARGEANT

RESPECTFULLY ANNOUNCES TO THE YOUNG Ladies and Gentlemen of this City, that he will open a New Class on *TUESDAY EVENING, January 30th, 1855*, at his Hall, in

Walker's Block, Walker's Point,

Where he will give instruction in the following Dances, Quadrilles, Contra Dances, Spanish Dances Reels, Polka Waltz and Polka Redowa, Hop Waltz German Waltz, Waltz in one, two, three, four, five and six steps

A general invitation is given to all who wish to attend Terms, $3,00

jan25 4td

CITY MARSHAL'S NOTICE.

NOTICE IS HEREBY GIVEN, That those taxing the Ordinance relative to cleaning Sidewalks, will be prosecuted according to law JOHN SMITH Ml

jan 25

PLEASURES MONTHLY, for February—With Portrait of the Author of "Cuba," received at

WILSON'S,
jan25 175 East Water Street

SHERIFF'S SALE.

STATE OF WISCONSIN, } For the County of Milwaukee
County Court,

Henry Phinney vs The Milwaukee and Fond du Lac Plank Road Company

BY virtue of an execution issued in the above entitled cause to me directed and delivered, according to the sum of four hundred and seventy and 18 100 dollars ($470 18) damages, with interest thereon from July 8th, 1854, and twenty eight and 49 100 dollars ($28 49) costs in said suit, I have seized and taken all the *franchises* of the above named corporation, debts, rights, with all the rights and privileges thereof, together with all their corporate property both real and personal, which I shall expose for sale and sell at public auction, as by law directed, at the Court House in the City of Milwaukee, on Friday, the 9th day of January A D 1855 at 9 o'clock P M of that day. HERMAN L PAGE, Sheriff

Sheriff's Office, Milwaukee, December 23, 1854
dec26 d1aw3t

THE above sale is postponed to Friday, the 16th day of February, A D 1855, at the same place and hour above named H L PAGE, Sheriff

January 25, 1855 jan25 d1w1d

GREAT AUCTION SALE OF
Superior Oil Paintings,
At the New York Auction House

JUST RECEIVED, and will be ready for examination this morning a splendid collection of about

One Hundred Choice Original Oil Paintings,

To be sold at Auction on Wednesday Evening next, Jan 24th, at 7 o'clock This sale commands itself to picture buyers, and lovers of Art generally, as it comprises many beautiful and desirable pictures of real merit They are very extensively framed, of larger size than is usual in Auction Rooms, and by Artists of known reputation

This sale is entirely peremptory, as they are sold to pay advances made by consignees They will be sold Pictures and Frames together. They are offered with every assurance of satisfaction to purchasers

Catalogues will be in readiness on Monday Evening next Pictures can be seen day and evening until time of sale

jan20 1t J H CRAMPTON, Auctioneer

Sale of Paintings Postponed.

In consequence of the performance of the Opera on Wednesday evening, and at the solicitation of several lovers of the fine arts, the sale will be postponed to

Thursday Evening Next,

At 7 o'clock jan24 2t

Dancing Academy!

MR. J. P. SARGEANT

RESPECTFULLY ANNOUNCES TO THE YOUNG Ladies and Gentlemen of this City, that he will open a New Class on *TUESDAY EVENING, January 30th, 1855*, at his Hall, in

Walker's Block, Walker's Point,

Where he will give instruction in the following Dances, Quadrilles, Contra Dances, Spanish Dances Reels, Polka Waltz and Polka Redowa, Hop Waltz German Waltz, Waltz in one, two, three, four, five and six steps

A general invitation is given to all who wish to attend Terms, $3,00

jan25 4td

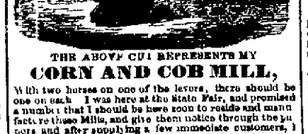

THE ABOVE CUT REPRESENTS MY

CORN AND COB MILL,

With two horses on one of the levers, there should be one on each I was here at the State Fair, and promised a number that I should be home soon to reside and manufacture those Mills, and give them notice through the papers and after supplying a few immediate customers, I am now prepared to furnish to those that may favor me with a call

I shall have one constantly on hand to exhibit, or for use, free of charge

COME AND TRY IT.

Warranted to be durable, and will keep them in repair free of charge

The Mill weighs about four hundred pounds I furnish the Mill Hopper, bolts, all except the box and poles, and the whole will not cost to exceed five dollars, with directions in full

Two Good Horses will grind from 8 to 10 bushels Corn Cob per hour, five enough for feed, and 4 bushels of Shelled Corn, or with a mixture of Oats, in the same time with one horse

I am manufacturing at

M. M. Stone's Threshing Machine Manufactory,

WALKER'S POINT

Milwaukee, Jan 22 1855 E G WHITING
jan24 d3w

VOLNEY FRENCH,
Attorney and Counsellor,

LATE OF KENOSHA, WIS.,

WILL VISIT MOST OF THE COUNTIES OF EDGE during the year 1855 Any profit sional or other business left at the Sentinel Office, at Milwaukee, or with H. W. SHUGART, Esq., Attorney and Counsellor, Kenosha, will be promptly attended to jan23 if

MACHINERY FOR SALE.

THE SUBSCRIBER OFFERS FOR SALE ON FAvorable terms,

ONE SETT CARDS,

Forty inches, three machines to the sett with nine drawings and vibrating condensers

SIX FAIRMAN'S IMPROVED PATENT TAPPET LOOMS,

For weaving Cassimere, Doeskins and Plain Cloth

Two Fulling Mills, Fulling Stocks,

ONE SPOOLER, lot of DRESSER SPOOLS with iron heads

Most of the above Machinery is entirely new and all is in good order for immediate use, and of the latest pattern

Inquire of F. RIPLEY, Jr., second story Pioneer Block Milwaukee, or of H. G. ELLSWORTH,

jan23-d1mo Burlington, Wis

Clothing at Great Bargains.

GREAT REDUCTION FROM FORMER PRICES,

AT THE

Spring St. Clothing Store,

OPPOSITE THE AMERICAN HOUSE

IN order to make room for Spring Trade, I will sell, for one month, the very best and well made Clothing at such low prices as never have been before offered in the City of Milwaukee

Gentlemen in want of any Clothing are respectfully invited to avail themselves of this opportunity to get a substantial garment at a very low price

J. ROONEY,
jan15 Sign of the Giant,

REED'S NOTICES.

ALVORD'S HAMS.

A GAIN—The first in the Market Some of Alvord's choice HAMS, at dec25 H REEDS

COUGH CANDY.

THE CELEBRATED AMERICAN COUGH CANDY, a sure cure for Coughs, Colds, Croup, &c., at dec25 H REED'S

DRIED PEACHES.

CHOICE DRIED PEACHES, PLUMS and CHERRIES at dec19 REEDS

JAVA COFFEE.

25 BAGS SUPERIOR OLD JAVA, just arrived at dec9 H REED'S

PICKLES!

5000 PICKLES, ASSORTED SIZES, warranted to suit, at dec6 REED'S

NEW GOODS.

JUST RECEIVED, an excellent and well selected Stock of Goods which I will sell lower than any other Merchant in the City HERBERT REED
Milwaukee, Oct 30 oct30

SMOKED SALMON.

SMOKED AND PICKLED SALMON AND CODFISH Just received at oct30 H REED'S

NOW IS YOUR TIME!
Selling Off at Cost!

NOW ON HAND, OVER $50,000 WORTH OF

Dry Goods

THE SUBSCRIBER HAS BEEN ENGAGED IN THE Dry Goods business for over Thirty Years, and is now determined to give it up Therefore, I now offer my

WHOLE STOCK OF DRY GOODS,

at Wholesale or by Retail, for Cash, at

COST;

Any Summary articles will be sold for LESS THAN COST, until the first day of March, 1855 All Goods then on hand will be

Sold at Public Auction,

For whatever they will bring

The Stock consists in a Great Variety of the Newest Styles of Rich and Desirable

Staple and Fancy Dry Goods,

Call at KINGS AND DESBROSSES J. L. PIERSON.
Milwaukee, Jan 25 1855 jan26 d2w3h

MILWAUKEE LAND AGENCY!
GREGORY & WELD,

Office in Knoeland's Block, 219 East Water Street

THE UNDERSIGNED will give their attention to the purchase and sale of Real Estate,—to the purchase, sale and location of Land Warrants—to the leasing of Houses, Lots and Offices, and the collection of Rents—to the PAYMENT OF TAXES in any County in the State, and to the care and management of the property of non resident proprietors

They also attend particularly to any business connected with the profession, as

Civil Engineers and Surveyors.

They have now on sale, Farms in every stage of improvement, some of them very desirable, and at great bargains Also, City Lots, in some of the choicest locations

They have also on sale, large quantities of unimproved Lands, which having been selected with great care, and at an early day, are of the best quality, and in the most desirable localities in the State

Letters on subjects connected with their business promptly attended to

JOHN GREGORY [jan13 1y] JOHN B WELD

Trees! Trees! Trees!

THE SUBSCRIBERS, AUTHORIZED AGENTS FOR

ELLWANGER & BARRY,

PROPRIETORS OF THE

MT. HOPE NURSERIES,

Rochester, N Y, respectfully announce to the Citizens of Milwaukee and vicinity, that they will remain in the city a few days, and are prepared to receive orders for all kinds of

Fruit and Ornamental Trees, Shrubs, Plants, Flowers, &c.,

to be delivered at a suitable time for transportation next spring

They have taken rooms at the *AMERICAN HOUSE*, where they may be seen at any time during their stay

HORACE HOUGHTON C. C. JENNINGS
Milwaukee, Jan 18 dlw

NOTICE

IS HEREBY GIVEN, That a term of the County Court, in and for the County of Milwaukee, will be held at the Court House in the City of Milwaukee, commencing on the first Monday of February, A D 1855, for the purpose of despatching of all business before said Court, not requiring a Jury BY ORDER OF THE COURT

MATTHEW KEENAN, Clerk
Milwaukee, Jan 12, 1855 jan16

VALUABLE MEDICINES.

Dr. Jos. Shepherd's Cholera Specific.

DR JOS SHEPHERD'S AGUE ELIXIR Prepared by Dr JOS SHEPHERD, Physician Surgeon, &c., Malta, near Oneida, and sold by Druggists generally. nov27

MRS. SARAH A. COOLEY

(LATE OF FOND DU LAC,) PRINCIPAL OF THE

Wisconsin Female Seminary,

HAS REMOVED TO

Fox Lake, Dodge County, Wisconsin,

AND WILL RE OPEN HER SEMINARY AT THAT place on WEDNESDAY, JANUARY 3 1 55

The same three years course (commonly called College) with Preparatory and Ornamental branches, as formerly, will be pursued

Familiar Lectures will be given on Physical Education, and the numberless little things that constitute the truly educated lady

It will be the object of the Principal to aid her Pupils in securing such an education as shall, in the highest sense, not only cultivate the intellect, but expand, elevate and encourage all the purer and more refined emotions of the heart, in short, such an education as shall form a well balanced character, fitting them for any situation in life

Young Ladies desiring to prepare for TEACHING, will receive special attention

Circulars for the present will be received for the quarter Terms—of fifteen and eleven weeks, the remainder of the year, with a vacation of one week

Tuition as formerly, *half in advance* Board in good families from $1 50 to $2 00

Miss COOLEY deems that past success, and expressions of public confidence, render further references unnecessary

Fox Lake, Dec 20 1854 jan3 w3t

TO THE PUBLIC.

MR J P SARGEANT Would respectfully inform the citizens of Milwaukee and vicinity that he has opened a NEW DAGUERREANGAL GALLERY, *on Walker's Point, in Walker's Block*, and is now ready to accommodate all persons with a true Daguerreotype miniature of the best and most improved styles of the art Daguerreotypes taken in clear or cloudy weather, in the best style, for One Dollar and upwards, and warrant all not to fade

MR SARGEANT has been in this City for the past eight weeks, in E W Fowler's Gallery, and has given perfect satisfaction to all customers, and hopes that he will be patronized in his New Gallery

Please call and examine his work

MUSIC!

MR J. P. SARGEANT would respectfully inform his friends and the public in general, that he has a good COTILLION BAND, and is now ready to furnish Music in large or small bands, for Cotillion Parties or Balls, at the shortest notice, and on the most reasonable terms

He has also a Large Hall in Walker's Block, for Dancing, where he will give instructions to Classes or private persons, in the following Dances Quadrille, Contra Dances, Spanish Dances, Reels, Polka Waltz and Polka Real, Hop Waltz, German Waltz, Waltz in two, three, four, five and six steps.

J. P SARGEANT,
Milwaukee, January 4th, 1855. jan9 3m

"Richard is Himself Again!"

HAVING RECEIVED NEW TOOLS, THE BEST IN the Western States, among which is Lathes with cut gears for Screw Cutting turning tapers, &c., and a splendid Planer, capable of planing up to 14 feet in length, is prepared with good workmen to do anything in the

CASTING, BLACKSMITHING,
Or Flushing Line,

With promptness and despatch

Steam Engines, Saw and Flouring Mill Irons

Made to order, from the most approved patterns

When necessary, all work, particularly repairs, will be prosecuted day and night until finished

A share of work solicited and warranted to give satisfaction Address orders, "WISCONSIN IRON WORKS," on the Water Power, Milwaukee, Wis

jan1 3mos A J LANGWORTHY

City Land Office.

WANTED to purchase—Railroad Stock, County Orders, Short Time Notes, Indiana Bonds

oc13 CALEB WALL

TO MILL OWNERS.

WANTED TO RENT, A MILL IN THE COUNTRY, with not less than two run of stone—one that is built expressly for Custom or Merchant business The rent will be paid in advance if required Address P O., Box 789

jan13 1w*

SEVERAL THOUSAND DOLLARS TO ADVANCE on Personal Property

Thirty Days Notes Purchased. Railroad Stock purchased CALEB WALL

nov9

PRINTERS BE ON HAND!
A GREAT CHANCE.

A COMPLETE NEWSPAPER AND JOB OFFICE, comprising TWO PRESSES, a full assortment of JOB TYPE, CASES, and everything necessary to carry on the business

The whole will be sold at a "sacrifice," on immediate application to H D BULL,
jan19 3t Over the Bank of Commerce.

A Farm Wanted.

AN IMPROVED PLACE, within ten or twelve miles of town, not exceeding 80 or 100 acres GREGORY & WELD
jan19 tf

$10,000!

THE UNDERSIGNED WILL SELL THE ABOVE amount of Goods, consisting of

Clothing and Piece Goods,

On a long credit, say five years, if desired The Goods will be sold at CASH PRICES, and the security must be an Unincumbered Real Estate

dec26-3d w1m MAGIE & SWAIN

I HAVE THIS DAY RECEIVED, by American Express, an invoice of the Silver Anchors and Lepines, which I will sell very low for Cash or approved credit.

jan20 J. ROONEY,
Sign of the Giant,

Bosworth & Sons' Advertisements.

STREET & Co's Celebrated Razors Dusters and Cutlery, at jan18 BOSWORTH & SONS

WHISK BROOMS—50 doz at BOSWORTH & SONS

RUSHTONS Iceland Moss Candy—the reliable preparation for Coughs, Colds and all Pulmonary Complaints, can be found at BOSWORTH & SONS

SHOULDER BRACES—The greatest variety in the market, at BOSWORTH & SONS

FLAVORING EXTRACTS—100 doz at BOSWORTH & SONS

COOPER'S Sheet Isinglass, Bird Cages and Goods at Lowest Prices, at BOSWORTH & SONS

WE REQUEST ALL EARS OF BARLEY to Price, and Lamps to return the same in same hands and receive a new one in exchange H BOSWORTH & SONS

LAMP OILS, &c—100 bbls Sperm and Winter Whale
50 barrels Bleached Whale
25 barrels Bleached Elephant
24 " Lard Oil
75 " Tanner Oil
50 " Machinery Oil
All in perfect order for fall, and cheap for cash at BOSWORTH & SONS

SPIRITS TURPENTINE—5 bbls in store at BOSWORTH & SONS

VARNISH—Not 1 Japan, Furniture Coach & Body Damar, Japan and Leather in bbls, half bbls and cans, which we offer to the trade at the lowest market price BOSWORTH & SONS

CASTOR OIL——10 bbls Arrived and at BOSWORTH & SONS

W. S. WELLS & CO.,
183 East Water Street,

WHOLESALE DEALER IN

CLOTHS, CASSIMERS, VESTINGS,

TAILOR'S TRIMMINGS, &c.

Ready Made Clothing and Furnishing Goods.

They invite particular attention to Country Dealers to their immense stock of Ready Made Clothing which they are prepared to sell at prices to compare favorably with New York and Boston prices, for Cash or approved paper

W. S. WELLS A. B. DICKSON
jan17 2mo Milwaukee, Wisconsin

CITY LAND OFFICE.

A GRAND OPPORTUNITY WHICH SELDOM OFFERS

I HAVE FOR SALE THE DWELLING HOUSE AND TWO LOTS OF A. W. HAIGH, Esq., corner of Van Buren and Marshall sts The property is in the most desirable and valuable part of our City, fine location, good comfort and convenience There are several rooms in this house that you will seldom find in a house, from the ordinary appearance of its inside, it is a brick house, and better than a block, for it is finished with brick, and then lined upon the brick, and is a warm boarded Two city lots and two large lots, making a warm and comfortable though small home, where you will take sixty cords to keep others comfortable There are two school rooms, four other rooms on the first floor, and five or six chambers in second story, and with good house, barn, cistern, well &c., &c., and also a yard, filled with fruit trees and shrubbery

The property is worth and I could have sold it only last season at a fair, for ten or twelve thousand dollars, but it can now be purchased at a great bargain, and he who should be so lucky as to get it, will wish a number must and will be sold within the next ten days And who have any others to make, call in me and I will tell them the price and terms jan17 CALEB WALL

New Publications.

HISTORY of the Origin and Adoption of the Constitution of the United States, with choice of popular Framers by George Tickner Curtis in 2 vols

Last Years, by the author of "The Old House by the River" and "The Owl Creek Letters"

Parish and other Pencilings, by Sirsan, author of "Letters to Bishop Hughes, Romanism at Home, "Pilgrims in search of Europe, &c

Wood's Illustrated Natural History with 150 Original Designs, by Wm Harvey

Hall House, by Charles Dickens, with Illustrations, by H K Browne & Co

The Rose and the Ring or the History of Prince Giglio and Prince Bulbo, by W M Thackeray

Abbott's History, Agnes and Caroline of Francomia Stories.

Harper's Stories, Book No 1

The Young Husband, by Mrs Grey, author of the "Gambler's Wife, &c.

This day received and for sale by ARCH WILSON,
Jan17 No 175 East Water street

H. A. COLEMAN,

WHOLESALE AND RETAIL

COMMISSION DEALER IN

FRUIT, OYSTERS, POULTRY, GAME, &c., &c.

Fresh Butter, Cheese, Eggs and Lard, at the Lowest Market Price

No 14, WISCONSIN STREET, (Basement)
MILWAUKEE, (jan9 d1yr) WISCONSIN

OLD GOLD AND SILVER—The highest price paid, by dec14 ROOD & GOODRICH

Just Received,

IDA MAY—Fifth series
Life of A. T. Barnum
Twin Cousins, or Mutual Influence
Philibert, by Dumas At
jan16 No 17 Wisconsin st

TO PRINTERS.
A Chance for a Bargain!

ANY PERSON WISHING TO ENGAGE IN THE publishing of a Democratic Paper, will hear of one of the best opportunities in the interior of the State, by making application at this office, or addressing a letter The paper is now doing a large and profitable advertising patronage a good run of job work, two good Presses, and a good variety of Job Type, all of which is offered for sale on a bargain jan18 3w

NOTICE.

OFFICE MECHANICS MUTUAL INSURANCE CO., } Milwaukee, Jan 11, 1855

AN ELECTION OF FIVE Trustees and three Inspectors of Election will be held at the Rooms of the Company, on Thursday, the 1st day of February next, between the hours of 11 and 12 A M

By order of the Board
jan16 d3w P W BURROWS, Sec'y

$10,000!

CASH ADVANCES MADE ON STORAGE OF MERchandize of every description, in sums to suit, from $5 to $500 Also, on Real Estate, Mortgages and every security that may be offered

Room No 1, Kanaval Building, 219 East Water st, up stairs dec21 3mos*

E. G. WHITING,

PATENTEE AND MANUFACTURER OF THE

WISCONSIN PLOUGH,

WITH THE STEEL SHEAR, made in a new style, as perfect as cast one Also, HUSCORN AND COB GRINDER warranted to suit or no sale May be found at M. M. Stone's Threshing Machine Factory Milwaukee

jan1 3mw

$250 REWARD!

WHEREAS, It is believed that the several fires which occurred on the nights of Tuesday and Wednesday of the present week, which have been of an incendiary character, were the work of incendiaries Now, in order to apprehend the DAGUERREANGAL perpetrators, and bring them to justice, I, DANIEL WORK, Mayor of the City of Milwaukee, do hereby offer a reward of TWO HUNDRED AND FIFTY DOLLARS, to be paid by the said City to any person or persons who shall give such information as will lead to the arrest and conviction of any person concerned in setting or causing either or said fires, whereby any of the said property was destroyed on either of said nights If more than one person was concerned in causing said fires, and rewards is to be paid to the 1 amount for each one, then may be come entitled, to the person or persons furnishing the information, leading to such arrest and conviction

And furthermore, I hereby in like manner offer a reward of TWO HUNDRED DOLLARS to any person or persons who will give such information as will lead to the arrest and conviction of any person who has set fire to any house or barn within the city during the past year of 1854, whereby such house or barn or other buildings have been destroyed or seriously damaged

In testimony whereof, I have hereunto set my hand of Sheriff, this 7th day of January, 1855

BYRON KILBOURN, Mayor

jan8

CITY LAND OFFICE.
A Great, Grand Bargain.

READ THE FOLLOWING

80 Acres of Land 1½ miles from City Limits, on the Milwaukee Plank Road 35 acres improvement, 45 acres in good log fence, and heavy timber, a log dwelling with four rooms, and a large, well finished barn Two wells and two springs on the place—a fine Orchard all grafted and bearing fruit, and bearing This land is a very handsome building spot, all along the road Better the house is ornamental trees, together with a variety of shrubbery It is worth $60 per acre, but I will lease in annual payments for ten years with 7 per cent interest The price for the above place you can ascertain by calling at my office It is worth $60 per acre, any one who should want to see the place, I will drive them out

jan10 CALEB WALL

MILCH COWS FOR SALE.

CHOICE DAIRY AND CITY COWS constantly on hand A No 1 thoroughbred and Half Blood DURHAM COWS and HEIFERS, selected by experienced judges, from the best herds of New York and Ohio

Persons wishing to purchase for cash or credit will be provided accurately, will find a good assortment to suit, and reasonable prices

Enquire at the La Crosse Railroad Office

jan10-d6w1t

CITY LAND OFFICE,

LAW BUILDINGS, WISCONSIN STREET

I HAVE a Farm to exchange for a House and Lot in the City The Farm, 75 acres, with all the stock, as follows Span of Horses, 5 milch Cows, 2 Heifers, 9 Hogs 15 Sheep, 2 Wagons, plough, Harrow, Family Mill, and all other farming utensils together with about 50 Chickens There is an good Orchard—bearing The Dwelling is a good Log House, and a good Granary It is in Waukesha County, two miles from Jenkins' Station A good bargain, and a good chance for some one who want to farm it Apply to CALEB WALL.
jan10

SILVER WATCHES.—360 Silver Watches, from $9 to $75, at dec9 A B VAN COTT'S.

GOLD WATCHES.—200 Fine Gold Watches, in Cases, from $18 to $200, at dec9 A B VAN COTT'S.

ELECTION NOTICE

OF THE MILWAUKEE & MISSISSIPPI RAILROAD COMPANY

NOTICE IS HEREBY GIVEN, That the Annual Meeting of the Stockholders of the Milwaukee and Mississippi Railroad Company, for the election of Officers, Directors, will be held at the office of said Company, in the City of Milwaukee, on the second Tuesday (it being the day) of February next, at 12 o'clock M The polls will be kept open from 12 o'clock M., till 2 o'clock P. M., of said day By order of the Board of Directors

WM. TAINTOR, Secretary

Milwaukee, 30th Dec 1854 jan1 td

NOTICE.

THE ANNUAL MEETING OF THE STOCKHOLDers of the Fox River Valley Railroad Company, for the election of Directors, will be held at the House of Edward Aiken, in the Village of Burlington Racine County Wisconsin, on the third Wednesday being the 17th day of January, A D 1855, at 1 o'clock P M.

WM. F LYON Secretary

Burlington, Dec. 22, 1854 dec27-30d

BY TELEGRAPH.

BY SPEED'S LINE.

Arrival of the Steamship

PACIFIC.

[SPECIAL DESPATCHES TO THE SENTINEL.]

New York, Jan 25th

Pacific arrived—flour down one shilling—corn Wheat three pence Consols advanced General impression that Peace will soon be declared Prussia joined treaty December second

F. A. A.

Reported for the Sentinel

NEW YORK MARKET

New York, Jan 25 2 P M

FLOUR—market dull and drooping no export demand Sales 4,800 bbls, $8,12½@8 25 for common to straight and home trade $8,50@8,87½ for common to good Ohio, Lehigh, Indiana and Wisconsin Canadian quiet

Grain—Wheat—steady, sales 2 000 bushels

Cor

VOLUME XI. MILWAUKEE DAILY SENTINEL. NEW SERIES

...ISEMENTS.

...ROUGLASS,
...EET, N. Y.,
...Dealer in every Description of
...N AND DOMESTIC
HARDWARE.
...ery English Goods by the Package.
...ES, TURNSCREWS, &c.
MANUFACTURES.
...Steel Squares, Premium Auger
...Pocket and Firmer Gaiges,
...Bench Screws and Auger
...ENT FOR CORRINGTON WAGON AXLES,
...Manufacturers, Burlington, Vt.

...
...ther & Schell's General Advertising
...Agencies, Appletons' Building, 316 and
...Broadway.

...ARNOLD, CONSTABLE & CO.,
...Canal, and 45 & 51 Howard Sts.,
NEW YORK,
IMPORTERS AND JOBBERS OF
French and British Dry Goods,
...
...
...

...ADVERTISEMENTS.

...ICKLES & DOUGLASS,
...STREET, N. Y.,
...Dealer in every Description of
...ENGLISH AND DOMESTIC
HARDWARE.
...Heavy English Goods by the Package.
...SCREWS, TURNSCREWS, &c.
MANUFACTURES
...Squares, Premium Augers
...and Finer Cutools,
...Rim Bright Augers
...AGENT FOR BURLINGTON WAGON AXLES,
...Manufacturers, Burlington, Vt.

...Archer & Scholl's General Advertising Agency, Appletons' Building, 346 and 348 Broadway.

ARNOLD, CONSTABLE & CO.,
...Canal and 49 & 51 Howard Sts.,
NEW YORK,
IMPORTERS AND JOBBERS OF
French and British Dry Goods,
...Black Bare Silks and Velvets.
...Plain Bare Silks and Velvets.
...Fancy Bare Silks and Velvets.
...Bare Silks and Velvets.
...Bare Silks and Velvets.
...